

# Post Office Agent

# IX

- ◆ Chapter 35, “Understanding Message Delivery and Storage in the Post Office,” on page 463
- ◆ Chapter 36, “Configuring the POA,” on page 475
- ◆ Chapter 37, “Monitoring the POA,” on page 515
- ◆ Chapter 38, “Optimizing the POA,” on page 547
- ◆ Chapter 39, “Using POA Startup Switches,” on page 565



# Understanding Message Delivery and Storage in the Post Office

# 35

A post office is a collection of user mailboxes and GroupWise® objects. Messages are delivered into mailboxes by the Post Office Agent (POA). The following topics help you understand the post office and the functions of the POA:

- ◆ Section 35.1, “Post Office Representation in ConsoleOne,” on page 463
- ◆ Section 35.2, “Post Office Directory Structure,” on page 464
- ◆ Section 35.3, “Information Stored in the Post Office,” on page 464
- ◆ Section 35.4, “Post Office Access Mode,” on page 468
- ◆ Section 35.5, “Role of the Post Office Agent,” on page 469
- ◆ Section 35.6, “Message Flow in the Post Office,” on page 471
- ◆ Section 35.7, “Cross-Platform Issues in the Post Office,” on page 471

## 35.1 Post Office Representation in ConsoleOne

In ConsoleOne®, post offices are container objects that contain at least one POA object, as shown below:

**Figure 35-1** ConsoleOne View Showing the POA Object

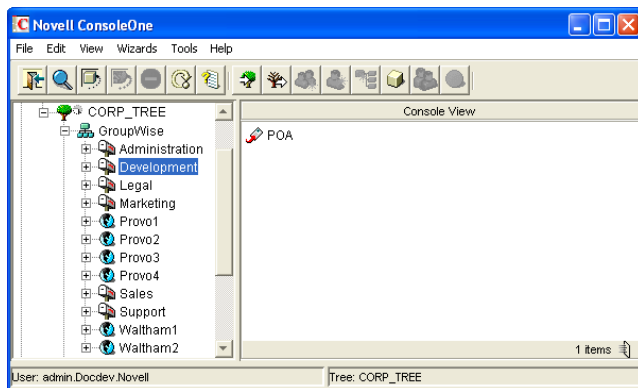

Although each post office is linked to a domain, it does not display as subordinate to the domain in the Console View. However, using the GroupWise View, you can display post offices as subordinate to the domains to which they are linked in your GroupWise system.

**Figure 35-2** GroupWise View Showing Post Offices in Relationship to Domains

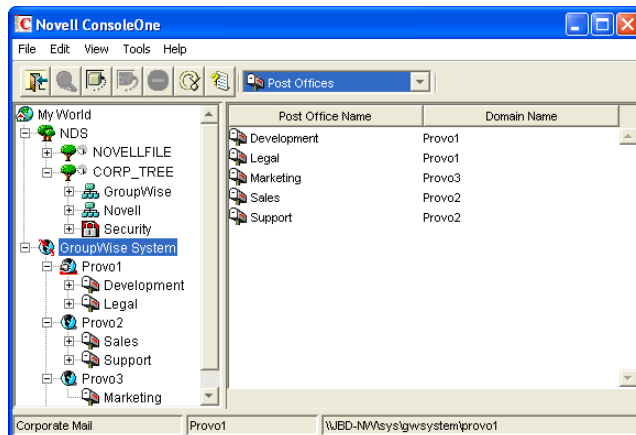

## 35.2 Post Office Directory Structure

Physically, a post office consists of a set of directories that house all the information stored in the post office. See “[Post Office Directory](#)” in *GroupWise 7 Troubleshooting 3: Message Flow and Directory Structure*.

## 35.3 Information Stored in the Post Office

The following types of information are stored in the post office:

- ◆ [Section 35.3.1, “Post Office Database,”](#) on page 464
- ◆ [Section 35.3.2, “Message Store,”](#) on page 464
- ◆ [Section 35.3.3, “Guardian Database,”](#) on page 466
- ◆ [Section 35.3.4, “Agent Input/Output Queues in the Post Office,”](#) on page 466
- ◆ [Section 35.3.5, “Libraries \(optional\),”](#) on page 467

All databases in the post office should be backed up regularly. How often you back up GroupWise databases depends on the reliability of your network and hardware. See [Section 31.2, “Backing Up a Post Office,”](#) on page 407.

### 35.3.1 Post Office Database

The post office database (`wphost.db`) contains all administrative information for the post office, including a copy of the GroupWise Address Book. This information is necessary for users to send messages to others in the GroupWise system.

### 35.3.2 Message Store

GroupWise messages are made up of three parts:

- ◆ **Message Header:** The message header contains addressing information including the sender’s address, recipient’s address, message priority, status level, and a pointer that links the header to the message body.

- ◆ **Message Body:** The message body contains the message text in an encrypted format and a distribution list containing user IDs of the sender and recipients.
- ◆ **File Attachments (optional):** File attachments can be any type of file that is attached to the message.

The message store consists of directories and databases that hold messages. The message store is shared by all members of the post office so only one copy of a message and its attachments is stored in the post office, no matter how many members of the post office receive the message. This makes the system more efficient in terms of message processing, speed, and storage space.

All information in the message store is encrypted to prevent unauthorized access.

The message store contains the following components:

- ◆ “User Databases” on page 465
- ◆ “Message Databases” on page 465
- ◆ “Attachments Directory” on page 466

## User Databases

Each member of the post office has a personal database (`userxxx.db`) which represents the user’s mailbox. The user database contains the following:

- ◆ Message header information
- ◆ Pointers to messages
- ◆ Folder assignments
- ◆ Personal groups
- ◆ Personal address books
- ◆ Rules
- ◆ Contacts
- ◆ Checklists
- ◆ Categories
- ◆ Junk Mail lists

When a member of another post office shares a folder with one or more members of the local post office, a “prime user” database (`puxxxxx.db`) is created to store the shared information. The “prime user” is the owner of the shared information.

Local user databases and prime user databases are stored in the `ofuser` directory in the post office.

## Message Databases

Each member of the post office is arbitrarily assigned to a message database (`msgnnn.db`) where the body portions of messages are stored. Many users in a post office share a single message database. There can be as many as 255 message databases (numbered 0 through 254) in a post office. Message databases are stored in the `ofmsg` directory in the post office.

Historical Note: Prior to GroupWise 7, the POA created a maximum of 25 message databases per post office. The current maximum of 255 message databases speeds up message delivery and minimizes user impact if a database is damaged.

Outgoing messages from local senders are stored in the message database assigned to each sender. Incoming messages from users in other post offices are stored in the message database that corresponds to the message database assigned to the sender in his or her own post office. In each case, only one copy of the message is stored in the post office, no matter how many members of the post office it is addressed to.

### Attachments Directory

The attachments directory (`offiles`) contains subdirectories that store file attachments, message text, and distribution lists that exceed 2 KB. Items of this size are stored more efficiently as files than as database records. The message database contains a pointer to where each item is found.

## 35.3.3 Guardian Database

The guardian database (`ngwguard.db`) serves as the master copy of the data dictionary information for the following subordinate databases in the post office:

- ◆ User databases (`userxxx.db`)
- ◆ Message databases (`msgnnn.db`)
- ◆ Prime user databases (`puxxxxx.db`)
- ◆ Library databases (`dmsh.db` and `dmxxxnn01-FF.db`)

The guardian database is vital to GroupWise functioning. Therefore, the POA has an automated back-up and roll-forward process to protect it. The POA keeps a known good copy of the guardian database called `ngwguard.fbk`. Whenever it modifies the `ngwguard.db` file, the POA also records the transaction in the roll-forward transaction log called `ngwguard.rfl`. If the POA detects damage to the `ngwguard.db` file on startup or during a write transaction, it goes back to the `ngwguard.fbk` file (the “fall back” copy) and applies the transactions recorded in the `ngwguard.rfl` file to create a new, valid and up-to-date `ngwguard.db`.

In addition to the POA back-up and roll-forward process, you should still back up the `ngwguard.db`, `ngwguard.fbk`, and `ngwguard.rfl` files regularly to protect against media failure. Without a valid `ngwguard.db` file, you cannot access your e-mail. With current `ngwguard.fbk` and `ngwguard.rfl` files, a valid `ngwguard.db` file can be rebuilt should the need arise.

The `ngwguard.dc` file is the structural template for building the guardian database and its subordinate databases. Also called a dictionary file, the `ngwguard.dc` file contains schema information, such as data types and record indexes. If this dictionary file is missing, no additional databases can be created in the post office.

## 35.3.4 Agent Input/Output Queues in the Post Office

Each post office contains agent input/output queues where messages are deposited and picked up for processing by the POA and the MTA. The MTA transfers messages into and out of the post office, while the POA handles message delivery.

For illustrations of the processes presented below, see “[Message Delivery to a Different Post Office](#)” and “[Message Delivery to a Different Domain](#)” in *GroupWise 7 Troubleshooting 3: Message Flow and Directory Structure*.

## MTA Output Queue in the Post Office

The MTA output queue in each post office is the `post_office\wpcout` directory.

If the MTA has a mapped or UNC link to the post office, the MTA writes user messages directly into its output queue, which requires write access to the post office. If the MTA has a TCP/IP link to the post office, the MTA transfers user messages to the POA by way of TCP/IP. The POA then stores the messages in the MTA output queue on behalf of the MTA, so the MTA does not need write access to the post office.

The `post_office\wpcout\ofs` subdirectory is where the MTA transfers user messages for delivery by the POA to users' mailboxes in the local post office.

The MTA `post_office\wpcout\ads` subdirectory is where the MTA transfers administrative messages instructing the POA admin thread to update the post office database (`wphost.db`).

## POA Input Queue in the Post Office

The POA input queue in each post office is the `post_office\wpcout` directory, which is the same as the MTA output queue.

The `post_office\wpcout\ofs` subdirectory is where the POA picks up user messages deposited there by the MTA and updates the local message store, so users receive their messages.

The `post_office\wpcout\ads` subdirectory is where the POA admin thread picks up administrative messages deposited there by the MTA and updates the post office database (`wphost.db`).

## POA Output Queue in the Post Office

The POA output queue (`post_office\wpcin`) is where the POA deposits user messages for the MTA to transfer to other domains and post offices.

Historical Note: In earlier versions of GroupWise, the GroupWise client wrote user messages to the POA output queue when using direct access to the post office. In GroupWise 6.x and later, client/server access to the post office is the preferred method.

## MTA Input Queue in the Post Office

The MTA input queue in each post office (`post_office\wpcin`) is the same as the POA output queue. The MTA picks up user messages deposited there by the POA and transfers them to other domains and post offices.

For a mapped or UNC link between the domain and post office, the MTA requires read/write access rights to its input/output queues in the post office. For a TCP/IP link, no access rights are required because messages are communicated to the MTA by way of TCP/IP.

## 35.3.5 Libraries (optional)

A library is a collection of documents and document properties stored in a database system that can be managed and searched. You do not need to set up libraries unless you are using GroupWise Document Management Services (DMS). See [Part VII, "Libraries and Documents," on page 291](#).

## Library Databases

The databases for managing libraries are stored in the `gwdms` directory and its subdirectories in the post office.

The `dms.h.db` file is a database shared by all libraries in the post office. It contains information about where each library in the post office is located.

Each library has its own subdirectory in the `gwdms` directory. In each library directory, the `dmxxnn01-FF.db` files contain information specific to that library, such as document properties and what users have rights to access the library.

## Document Storage Areas

The actual documents in a library are not kept in the library databases. They are kept in a document storage area, which consists of a series of directories for storing document files. Documents are encrypted and stored in BLOBs (binary large objects) to make document management easier. A document, its versions, and related objects are stored together in the same BLOB.

A document storage area might be located in the post office directory structure, or in some other location where more storage space is available. If it is located in the post office, the document storage area can never be moved. Therefore, storing documents in the post office directory structure is not usually recommended. If it is stored outside the post office, a document storage area can be moved when additional disk space is required.

# 35.4 Post Office Access Mode

The GroupWise 6.x and later Windows client and the GroupWise 6.5 and later Cross-Platform client both use client/server access mode to the post office. This requires a TCP/IP connection between the GroupWise clients and the POA in order for users to access their mailboxes. Benefits of client/server access include:

- ◆ **Load Balancing:** The workload is split between the client workstation and the POA on another server. The POA can perform a processor-intensive request while the client is doing something else.
- ◆ **Database Integrity:** The GroupWise client does not need write access to databases in the post office. Therefore, client failures cannot damage databases.
- ◆ **Reduced Network Traffic:** Requests are processed on the POA server and only the results are sent back across the network to the client workstation.
- ◆ **Tighter Security:** Client users do not need to log in to the server where the post office is located. This eliminates the need for users to have write access to the post office directory.
- ◆ **Scalability:** More concurrent users can be supported in a single post office.
- ◆ **Platform Independence:** The GroupWise client on any platform can access the post office by way of TCP/IP communication with the POA.
- ◆ **Simplified Client Connections:** The GroupWise client can communicate with any POA in the GroupWise system. Any POA can then redirect the client to connect to the correct POA for the users' post office.

Historical Note: In GroupWise 5.x, the GroupWise client allowed the user to enter a path to the post office directory to facilitate direct access mode. The GroupWise 6.x and later clients no longer offer



the user that option. However, you can force the GroupWise 6.x and later client to use direct access by starting it with the /ph switch and providing the path to the post office directory.

## 35.5 Role of the Post Office Agent

The GroupWise Post Office Agent (POA) delivers messages to users' mailboxes, connects users to their post offices in client/server access mode, updates post office databases, indexes messages and documents, and performs other post office-related tasks. You must run at least one POA for each post office.

The following sections help you understand the various functions of the POA:

- ♦ [Section 35.5.1, “Client/Server Processing,” on page 469](#)
- ♦ [Section 35.5.2, “Message File Processing,” on page 470](#)
- ♦ [Section 35.5.3, “Other POA Functions,” on page 470](#)

### 35.5.1 Client/Server Processing

Using client/server access mode, the GroupWise client maintains one or more TCP/IP connections with the POA and does not access the post office directly. Consequently, the performance of the POA in responding to requests from the GroupWise client directly affects the GroupWise client's responsiveness to users. To provide the highest responsiveness to client users, you can configure a POA just to handle client/server processing. See [Section 38.1.3, “Configuring a Dedicated Client/Server POA,” on page 550](#).

When using client/server access mode, the GroupWise client can be configured to control how much time it spends actually connected to the POA.

- ♦ In Online mode, the client is continuously connected.
- ♦ In Caching mode, the client connects at regular intervals to check for incoming messages and also whenever the client user sends a message. Address lookup is performed locally. Caching mode allows the POA to service a much higher number of users than Online Mode.
- ♦ In Remote mode, the client connects whenever the client user chooses, such as when using a brief modem connection to download and upload messages.

---

**NOTE:** Remote mode is not currently available in the Cross-Platform client.

---

For more information about the client modes available with client/server access mode, see “[Using Caching Mode](#)” and “[Using Remote Mode](#)” in the *GroupWise 7 Windows Client User Guide* and “[Using Caching Mode](#)” in the *GroupWise 7 Cross-Platform Client User Guide*.

Client/server access mode also allows users to access their GroupWise mailboxes from POP and IMAP clients, in addition to the GroupWise client. See [Section 36.2.3, “Supporting IMAP Clients,” on page 490](#).

In client/server mode, the POA can provide and, if necessary, force secure SSL connections with all clients. See [Section 36.3.3, “Securing the Post Office with SSL Connections to the POA,” on page 498](#).

## 35.5.2 Message File Processing

Messages from users in other post offices arrive in the local post office in the form of message files deposited in the POA input queue. See [Section 35.3.4, “Agent Input/Output Queues in the Post Office,”](#) on page 466.

The POA picks up the message files and updates all user and message databases to deliver incoming messages in the local post office. To provide timely delivery for a large volume of incoming messages, you can configure a POA just to handle message file processing. See [Section 38.2.2, “Configuring a Dedicated Message File Processing POA,”](#) on page 553.

## 35.5.3 Other POA Functions

In addition to client/server processing (interacting with client users) and message file processing (delivering messages), the POA:

- ◆ Performs indexing tasks for document management. See [Section 38.3.1, “Regulating Indexing,”](#) on page 555.
- ◆ Performs scheduled maintenance on databases in the post office. See [Section 36.4.1, “Scheduling Database Maintenance,”](#) on page 507.
- ◆ Monitors and manages disk space usage in the post office. See [Section 36.4.2, “Scheduling Disk Space Management,”](#) on page 510.
- ◆ Restricts the size of messages that users can send outside the post office. See [Section 36.2.8, “Restricting Message Size between Post Offices,”](#) on page 495.
- ◆ Primes users’ mailboxes for Caching mode. See [Section 36.2.7, “Supporting Forced Mailbox Caching,”](#) on page 494.
- ◆ Performs nightly user upkeep so users do not need to wait while the GroupWise client performs it; also creates a downloadable version of the system Address Book for Remote and Caching users. See [Section 36.4.3, “Performing Nightly User Upkeep,”](#) on page 513.
- ◆ Provides LDAP authentication and LDAP server pooling. See [Section 36.3.4, “Providing LDAP Authentication for GroupWise Users,”](#) on page 501.
- ◆ Prevents unauthorized access to the post office. See [Section 36.3.5, “Enabling Intruder Detection,”](#) on page 506.
- ◆ Tracks the GroupWise client software in use in the post office. See [Section 36.2.6, “Checking What GroupWise Clients Are in Use,”](#) on page 492.
- ◆ Automatically detects and repairs invalid information in user databases (`userxxx.db`) and message databases (`msgnnn.db`) for the local post office by using an efficient multi-threaded process. See [Section 38.4.1, “Adjusting the Number of POA Threads for Database Maintenance,”](#) on page 559.
- ◆ Automatically detects and repairs invalid information in the post office database (`wphost.db`).
- ◆ Automatically detects and repairs damage to the guardian database (`ngwguard.db`) in the post office.
- ◆ Updates the post office database whenever GroupWise users, resources, post offices, or other GroupWise objects are added, modified, or deleted.
- ◆ Replicates shared folders between post offices.
- ◆ Executes GroupWise client rules.

- ◆ Processes requests from GroupWise Remote users.

## 35.6 Message Flow in the Post Office

To see how messages are delivered using client/server access mode, see “[Message Delivery in the Local Post Office](#)” in *GroupWise 7 Troubleshooting 3: Message Flow and Directory Structure*.

## 35.7 Cross-Platform Issues in the Post Office

GroupWise is designed to function in a variety of environments. The GroupWise Windows client runs on the following platforms:

- ◆ Windows 2000
- ◆ Windows XP
- ◆ Windows 2003

The GroupWise Cross-Platform client runs on the following platforms:

- ◆ Linux
- ◆ Macintosh

In addition, GroupWise users can access their mailboxes without using a GroupWise client through the following applications:

- ◆ GroupWise WebAccess (see “[WebAccess](#)” on page 853)
- ◆ POP and IMAP clients such as Netscape\* Mail, Eudora\* Pro, Microsoft Outlook, and Entourage\*
- ◆ MAPI clients such as Microsoft Mail and cc:Mail\*
- ◆ SOAP clients such as Evolution

Post offices can be located on the following platforms:

- ◆ Novell® NetWare®
- ◆ Windows Server
- ◆ Linux

The GroupWise agents can run on the following platforms:

- ◆ Novell NetWare
- ◆ Windows Server
- ◆ Linux

In general, GroupWise is most efficient if you match the agent platform with the network operating system, so the POA and the post office should be on the same platform, and the client should be on a compatible platform. Those with mixed networks might wonder what combinations are possible. You have several alternatives.

- ◆ [Section 35.7.1, “Client/Post Office Platform Independence through Browser Technology,” on page 472](#)

- ♦ [Section 35.7.2, “Client/Post Office Platform Independence through Client/Server Mode,”](#) on page 472
- ♦ [Section 35.7.3, “POA/Post Office Platform Dependencies Because of Direct Access Requirements,”](#) on page 472

### 35.7.1 Client/Post Office Platform Independence through Browser Technology

If your GroupWise users want to access their mailboxes through POP3, IMAP4, or SOAP clients, it makes no difference what platform their post offices are located on. However, users are limited to the client capabilities of their POP3, IMAP4, or SOAP clients.

If you install GroupWise WebAccess on a Web server, GroupWise users can still access their mailboxes through their browsers and with more native GroupWise features available. See [“WebAccess” on page 853](#) for more information.

### 35.7.2 Client/Post Office Platform Independence through Client/Server Mode

The GroupWise 6.5 and later Windows client and the Cross-Platform client require Client/Server access mode. With this configuration, it makes no difference what platform users’ post offices are located on. The GroupWise client accesses the post office by communicating with the POA using TCP/IP, which is a platform-independent protocol.

### 35.7.3 POA/Post Office Platform Dependencies Because of Direct Access Requirements

The POA must have direct access to the post office directory. Therefore, the POA must be able to log in to the server where the post office is located and must be able to write to the databases and directories located in the post office.

Although the recommended configuration is for the POA and the post office to be on the same platform and preferably on the same server, some variation is possible. The table below summarizes the various combinations of POA and post office platforms and indicates which combinations work for direct access and which ones do not for GroupWise 7.x:

*Table 35-1 POAs and Platforms Supported for Direct Access*

	NetWare POA	Linux POA	Windows POA
<b>Post Office on NetWare</b>	Yes	Not supported <sup>1</sup>	Yes
<b>Post Office on Linux</b>	Not supported <sup>1</sup>	Yes	Yes
<b>Post Office on Windows</b>	No <sup>2</sup>	Yes	Yes
<b>Post Office on Macintosh</b>	No <sup>3</sup>	No <sup>3</sup>	No <sup>3</sup>

<sup>1</sup> For these combinations, an NFS\* connection is required, which is not a supported configuration for the agents.

<sup>2</sup> The NetWare POA cannot service a post office on a Windows server because Windows does not support the required cross-platform connection.

<sup>3</sup> Post offices cannot be created on Macintosh computers.



# Configuring the POA

# 36

For detailed instructions about installing and starting the POA for the first time, see “[Installing GroupWise Agents](#)” in the *GroupWise 7 Installation Guide*.

As your GroupWise® system grows and evolves, you might need to modify POA configuration to meet the changing needs of the post office it services. The following topics help you configure the POA:

**Table 36-1** *Configuring the POA*

---

◆ <a href="#">Section 36.1, “Performing Basic POA Configuration,” on page 475</a>	<a href="#">Creating a POA Object in eDirectory</a> <a href="#">Configuring the POA in ConsoleOne</a> <a href="#">Changing the Link Protocol between the Post Office and the Domain</a> <a href="#">Binding the POA to a Specific IP Address</a> <a href="#">Moving the POA to a Different Server</a> <a href="#">Adjusting the POA for a New Post Office Location</a> <a href="#">Adjusting the POA Logging Level and Other Log Settings</a>
◆ <a href="#">Section 36.2, “Configuring User Access to the Post Office,” on page 486</a>	<a href="#">Using Client/Server Access to the Post Office</a> <a href="#">Simplifying Client/Server Access with a GroupWise Name Server</a> <a href="#">Supporting IMAP Clients</a> <a href="#">Supporting SOAP Clients</a> <a href="#">Supporting CAP Clients</a> <a href="#">Checking What GroupWise Clients Are in Use</a> <a href="#">Supporting Forced Mailbox Caching</a> <a href="#">Restricting Message Size between Post Offices</a>
◆ <a href="#">Section 36.3, “Configuring Post Office Security,” on page 496</a>	<a href="#">Securing Client/Server Access through a Proxy Server</a> <a href="#">Securing the Post Office with SSL Connections to the POA</a> <a href="#">Providing LDAP Authentication for GroupWise Users</a> <a href="#">Enabling Intruder Detection</a> <a href="#">Configuring Trusted Application Support</a>
◆ <a href="#">Section 36.4, “Configuring Post Office Maintenance,” on page 507</a>	<a href="#">Scheduling Database Maintenance</a> <a href="#">Scheduling Disk Space Management</a> <a href="#">Performing Nightly User Upkeep</a>

---

## 36.1 Performing Basic POA Configuration

POA configuration information is stored as properties of its POA object in eDirectory™. The following topics help you modify the POA object in ConsoleOne® and change POA configuration to meet changing system configurations:

- ◆ [Section 36.1.1, “Creating a POA Object in eDirectory,” on page 476](#)
- ◆ [Section 36.1.2, “Configuring the POA in ConsoleOne,” on page 477](#)

- ◆ Section 36.1.3, “Changing the Link Protocol between the Post Office and the Domain,” on page 481
- ◆ Section 36.1.4, “Binding the POA to a Specific IP Address,” on page 483
- ◆ Section 36.1.5, “Moving the POA to a Different Server,” on page 484
- ◆ Section 36.1.6, “Adjusting the POA for a New Post Office Location,” on page 484
- ◆ Section 36.1.7, “Adjusting the POA Logging Level and Other Log Settings,” on page 485

### 36.1.1 Creating a POA Object in eDirectory

When you create a new post office, one POA object is automatically created for it. You can set up additional POAs for an existing post office if message traffic in the post office is heavy. To accomplish this, you must create additional POA objects as well.

To create a new POA object in Novell® eDirectory:

- 1 In ConsoleOne, browse to and right-click the Post Office object for which you want to create a new POA object, then click *New > Object*.
- 2 Double-click *GroupWise Agent* to display the Create GroupWise Agent dialog box.

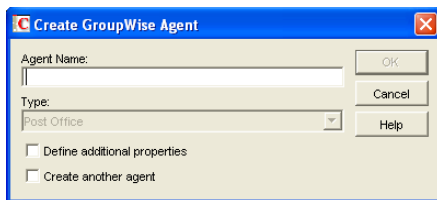

- 3 Type a unique name for the new POA. The name can include as many as 8 characters. Do not use any of the following invalid characters in the name:

ASCII characters 0-13	Comma ,
Asterisk *	Double quote "
At sign @	Extended ASCII characters that are graphical or typographical symbols; accented characters in the extended range can be used
Braces { }	Parentheses ( )
Colon :	Period .

You use this name with the */name* startup switch when you start the new POA.

The *Type* field is automatically set to Post Office.

- 4 Select *Define Additional Properties*.
- 5 Click *OK*.  
The POA object is automatically placed within the Post Office object.
- 6 Review the information displayed for the first four fields on the Identification page to ensure that you are creating the correct type of Agent object in the correct location.



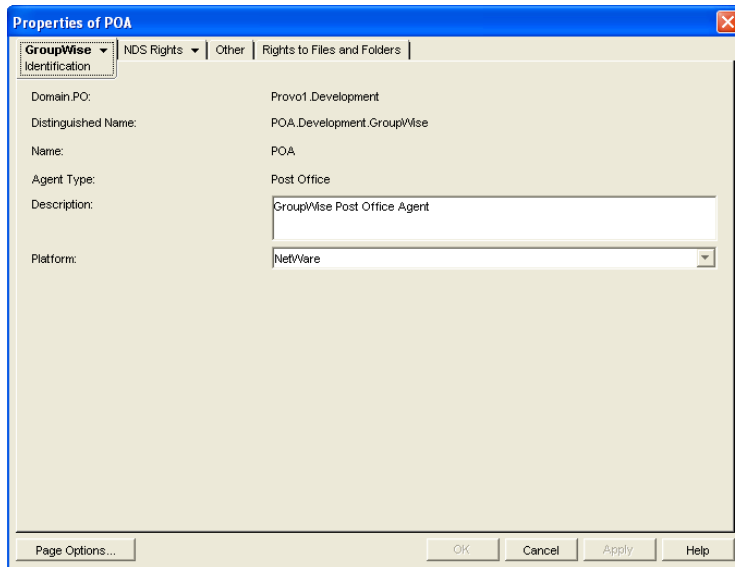

**7** In the *Description* field, type one or more lines of text describing the POA.

This description displays on the POA server console as the POA runs. When you run multiple POAs on the same server, the description should uniquely identify each one. If multiple administrators work at the server where the POA runs, the description could include a note about who to contact before stopping the POA.

**8** In the *Platform* field, select the platform (NetWare, Linux, or Windows) where the POA will run.

**9** Continue with [Section 36.1.2, “Configuring the POA in ConsoleOne,” on page 477](#).

### 36.1.2 Configuring the POA in ConsoleOne

The advantage to configuring the POA in ConsoleOne, as opposed to using startup switches in a POA startup file, is that the POA configuration settings are stored in eDirectory.

- 1** In ConsoleOne, expand the eDirectory container where the Post Office object is located.
- 2** Expand the Post Office object.
- 3** Right-click the POA object, then click *Properties*.

The table below summarizes the POA configuration settings in the POA object properties pages and how they correspond to POA startup switches (as described in [Chapter 39, “Using POA Startup Switches,” on page 565](#)). The table also includes settings on the Post Office object that correspond to POA startup switches.

**Table 36-2** POA Configuration Settings

ConsoleOne Properties Pages and Settings	Corresponding Tasks and Startup Switches
--	--

POA Identification Page	
-------------------------	--

---

**ConsoleOne Properties Pages and Settings****Corresponding Tasks and Startup Switches**

---

Domain.PO  
Distinguished Name  
Name  
Agent Type  
Description  
Platform

See [Section 36.1.1, "Creating a POA Object in eDirectory,"](#) on page 476.

**POA Agent Settings Page**

Message File Processing  
Message Handler Threads  
Enable TCP/IP (for C/S)  
TCP Handler Threads  
Max Physical Connections  
Max Application Connections  
Enable Caching  
CPU Utilization (NLM)  
Delay Time (NLM)  
Max Thread Usage for Priming and Moves  
Enable IMAP  
Max IMAP Threads  
Enable SOAP  
Max SOAP Threads  
Enable SNMP  
SNMP Community "Get" String  
Disable Administration Task Processing  
HTTP User Name  
HTTP Password

See [Section 38.2.2, "Configuring a Dedicated Message File Processing POA,"](#) on page 553.

See also `/nomf`, `/nomfhigh`, and `/nomflow`.

See [Section 38.2.1, "Adjusting the Number of POA Threads for Message File Processing,"](#) on page 552.

See also `/threads`.

See [Section 36.2.1, "Using Client/Server Access to the Post Office,"](#) on page 486 and [Section 38.1.3, "Configuring a Dedicated Client/Server POA,"](#) on page 550.

See also `/notcpip`.

See [Section 38.1.2, "Adjusting the Number of Connections for Client/Server Processing,"](#) on page 549.

See also `/tcpthreads`.

See [Section 38.1.2, "Adjusting the Number of Connections for Client/Server Processing,"](#) on page 549.

See also `/maxphysconns` and `/maxappconns`.

See `/nocache`.

See [Section 38.5, "Optimizing CPU Utilization for the NetWare POA,"](#) on page 562.

See also `/cpu` and `/sleep`.

See [Section 36.2.7, "Supporting Forced Mailbox Caching,"](#) on page 494.

See also `/primingmax`.

See [Section 36.2.3, "Supporting IMAP Clients,"](#) on page 490.

See also `/imap` and `/imapmaxthreads`.

See [Section 36.2.4, "Supporting SOAP Clients,"](#) on page 491.

See also `/soap` and `/soapmaxthreads`.

See [Section 37.6, "Using an SNMP Management Console,"](#) on page 540.

See also `/nosnmp`.

See `/noada`.

See [Section 37.2.1, "Setting Up the POA Web Console,"](#) on page 531.

See also `/httpuser` and `/httppassword`.

**Network Address Page**

---

ConsoleOne Properties Pages and Settings	Corresponding Tasks and Startup Switches
TCP/IP Address IPX/SPX Address	See <a href="#">Section 36.2.1, "Using Client/Server Access to the Post Office,"</a> on page 486 and <a href="#">Section , "Using TCP/IP Links between the Post Office and the Domain,"</a> on page 481. See also <code>/ip</code> .
Proxy Server Address	See <a href="#">Section 36.3.1, "Securing Client/Server Access through a Proxy Server,"</a> on page 496.
Bind Exclusively to TCP/IP Address	See <a href="#">Section 36.1.4, "Binding the POA to a Specific IP Address,"</a> on page 483 See also <code>/ip</code> .
Message Transfer	See <a href="#">Section , "Using TCP/IP Links between the Post Office and the Domain,"</a> on page 481. See also <code>/mtpinipaddr</code> , <code>/mtpinport</code> , <code>/mtpoutipaddr</code> , <code>/mtpoutport</code> , <code>/mtpsendmax</code> , and <code>/mtpssl</code> .
HTTP	See <a href="#">Section 37.2.1, "Setting Up the POA Web Console,"</a> on page 531. See also <code>/httpport</code> and <code>/httpsl</code> .
Local Intranet Client/Server Internet Proxy Client/Server	See <a href="#">Section 36.2.1, "Using Client/Server Access to the Post Office,"</a> on page 486 and <a href="#">Section , "Using TCP/IP Links between the Post Office and the Domain,"</a> on page 481. See also <code>/port</code> , <code>/internalclientsl</code> , and <code>/externalclientsl</code> .
IMAP	See <a href="#">Section 36.2.3, "Supporting IMAP Clients,"</a> on page 490. See also <code>/imapport</code> , <code>/imapssl</code> , and <code>/imapsslport</code> .
SOAP	See <a href="#">Section 36.2.4, "Supporting SOAP Clients,"</a> on page 491. See also <code>/soapport</code> and <code>/soapssl</code> .
<b>QuickFinder Page</b>	
Enable QuickFinder Indexing Start QuickFinder Indexing QuickFinder Interval	See <a href="#">Section 38.3.1, "Regulating Indexing,"</a> on page 555 and <a href="#">Section 38.3.2, "Configuring a Dedicated Indexing POA,"</a> on page 556. See also <code>/qfbaseoffset</code> , <code>/qfbaseoffsetinminute</code> , <code>/qfinterval</code> , <code>/qfintervalinminute</code> , and <code>/noqf</code> .
<b>Maintenance Page</b>	
Enable Auto DB Recovery	See <code>/norecover</code> .
Maintenance Handler Threads	See <a href="#">Section 38.4.1, "Adjusting the Number of POA Threads for Database Maintenance,"</a> on page 559. See also <code>/gwchkthreads</code> and <code>/nogwchk</code> .
Perform User Upkeep Start User Upkeep	See <a href="#">Section 36.4.3, "Performing Nightly User Upkeep,"</a> on page 513. See also <code>/nuuoffset</code> , <code>/nonuu</code> , <code>/rdaboffset</code> , and <code>/nordab</code> .
Generate Address Book for Remote Start Address Book Generation	
Disk Check Interval Disk Check Delay	See <a href="#">Section 36.4.2, "Scheduling Disk Space Management,"</a> on page 510.
<b>POA Log Settings Page</b>	

---

**ConsoleOne Properties Pages and Settings****Corresponding Tasks and Startup Switches**

---

Log File Path See [Section 37.3, “Using POA Log Files,” on page 538](#).  
Logging Level See also `/log`, `/logdays`, `/logdiskoff`, `/loglevel`, and `/logmax`.  
Max Log File Age  
Max Log Disk Space

**POA Scheduled Events Page**

Disk Check Event See [Section 36.4.2, “Scheduling Disk Space Management,” on page 510](#).  
Mailbox/Library Maintenance Event See [Section 36.4.1, “Scheduling Database Maintenance,” on page 507](#).

**POA SSL Settings Page**

Certificate File See [Section 36.3.3, “Securing the Post Office with SSL Connections to the POA,” on page 498](#).  
SSL Key File See also `/certfile`, `/keyfile`, `/keypassword`.  
Password

**Post Office Settings Page**

Remote User Name See `/user` and `/password`.  
Remote Password

**Post Office Client Access Settings Page**

Lock Out Older GroupWise Clients See [Section 36.2.6, “Checking What GroupWise Clients Are in Use,” on page 492](#).  
Minimum Client Release Version See also `/gwclientreleasedate`, `/gwclientreleaseversion`, and `/enforceclientversion`.  
Minimum Client Release Date  
Enable Intruder Detection See [Section 36.3.5, “Enabling Intruder Detection,” on page 506](#).  
Incorrect Logins Allowed See also `/intruderlockout`, `/incorrectloginattempts`, `/attemptsresetinterval`, and `/lockoutresetinterval`.  
Incorrect Login Reset Time  
Lockout Reset Time

**Post Office Security Page**

LDAP Authentication See [Section 36.3.4, “Providing LDAP Authentication for GroupWise Users,” on page 501](#).  
See also `/ldapipaddr`, `/ldapport`, `/ldapuser`, `/ldappwd`, `/ldapuserauthmethod`, `/ldapdisablepwdchg`, `/ldapssl`, `/ldapsslkey`, `/ldaptimeout`, and `/noldapx`.  
See also `/ldapippooln`, `/ldappoolresettime`, `/ldapportpooln`, `/ldapsslpooln`, and `/ldapsslkeypooln`

---

After you install the POA software, you can further configure the POA using a startup file. See [Chapter 39, “Using POA Startup Switches,” on page 565](#) to survey the many ways the POA can be configured.

### 36.1.3 Changing the Link Protocol between the Post Office and the Domain

How messages are transferred between the POA and the MTA is determined by the link protocol in use between the post office and the domain. For a review of link protocols, see [Section 10.1.3, “Link Protocols for Direct Links,”](#) on page 141.

If you need to change from one link protocol to another, some reconfiguration of the POA and its link to the domain is necessary.

- ◆ [“Using TCP/IP Links between the Post Office and the Domain”](#) on page 481
- ◆ [“Using Mapped or UNC Links between the Post Office and the Domain”](#) on page 483

---

**NOTE:** The Linux POA requires TCP/IP links between the post office and the domain.

---

#### Using TCP/IP Links between the Post Office and the Domain

To change from a mapped or UNC link to a TCP/IP link between a post office and its domain, you must perform the following two tasks:

- ◆ [“Configuring the Agents for TCP/IP”](#) on page 481
- ◆ [“Changing the Link between the Post Office and the Domain to TCP/IP”](#) on page 482

#### Configuring the Agents for TCP/IP

- 1 If the MTA in the domain is not yet set up for TCP/IP communication, follow the instructions in [“Configuring the MTA for TCP/IP”](#) on page 618.
- 2 To make sure the POA is properly set up for TCP/IP communication, follow the instructions in [Section 36.2.1, “Using Client/Server Access to the Post Office,”](#) on page 486.

Only one POA per post office needs to communicate with the MTA. If the post office has multiple POAs, have a POA that performs message file processing communicate with the MTA for best performance. For information about message file processing, see [Section 35.5, “Role of the Post Office Agent,”](#) on page 469.

- 3 In ConsoleOne, browse to and right-click the POA object, then click *Properties*.
- 4 Click *GroupWise > Network Address* to display the Network Address page.

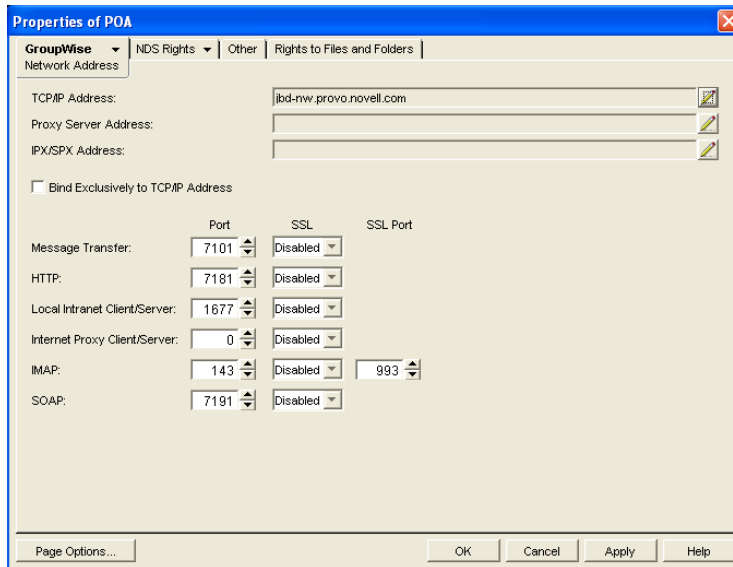

5 In the *Message Transfer* field, specify the TCP port on which the POA will listen for incoming messages from the MTA.

The default message transfer port for the POA to listen on is 7101.

6 Click *OK* to save the TCP/IP information and return to the main ConsoleOne window.

### Corresponding Startup Switches

You can also use the `/mtpinipaddr` and `/mtpinport` startup switches in the POA startup file to set the incoming IP address and port.

### Changing the Link between the Post Office and the Domain to TCP/IP

1 In ConsoleOne, click *Tools > GroupWise Utilities > Link Configuration*.

2 In the drop-down list, select the domain where the post office resides.

3 Click *Post Office Links*, then double-click the post office for which you want to change the link protocol.

4 In the *Protocol* field, select *TCP/IP*.

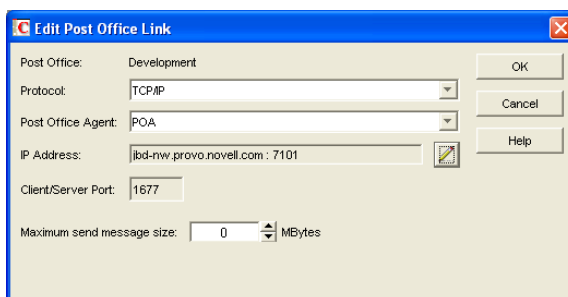

5 Make sure the information displayed in the Edit Post Office Link dialog box matches the information on the Network Address page for the POA.

6 Click *OK*.

7 To exit the Link Configuration tool and save your changes, click *File > Exit > Yes*.

ConsoleOne then notifies the POA and MTA to restart using the new link protocol.

For a sample message flow for this configuration, see “TCP/IP Link Open: Transfer between Post Offices Successful” in “Message Delivery to a Different Post Office” in *GroupWise 7 Troubleshooting 3: Message Flow and Directory Structure*.

### Corresponding Startup Switches

You can also use the `/mtpoutipaddr` and `/mtpoutport` startup switches in the POA startup file to set the outgoing IP address and port.

### Using Mapped or UNC Links between the Post Office and the Domain

To change from a TCP/IP link to a mapped or UNC link between a post office and its domain:

- 1 In ConsoleOne, click *Tools > GroupWise Utilities > Link Configuration*.
- 2 In the drop-down list, select the domain where the post office resides.
- 3 Click *Post Office Links*, then double-click the post office for which you want to change the link protocol.
- 4 In the *Protocol* field, select *Mapped* or *UNC*.
- 5 Provide the location of the post office in the format appropriate to the selected protocol.
- 6 Click *OK*.
- 7 To exit the Link Configuration tool and save your changes, click *File > Exit > Yes*.

ConsoleOne then notifies the POA and MTA to restart using the new link protocol.

## 36.1.4 Binding the POA to a Specific IP Address

You can now cause the POA to bind to a specified IP address when the server where it runs uses multiple IP addresses. The specified IP address is associated with all ports used by the agent. Without an exclusive bind, the POA binds to all IP addresses available on the server.

- 1 In ConsoleOne, browse to and right-click the POA object, then click *Properties*.
- 2 Click *GroupWise > Network Address* to display the Network Address page.

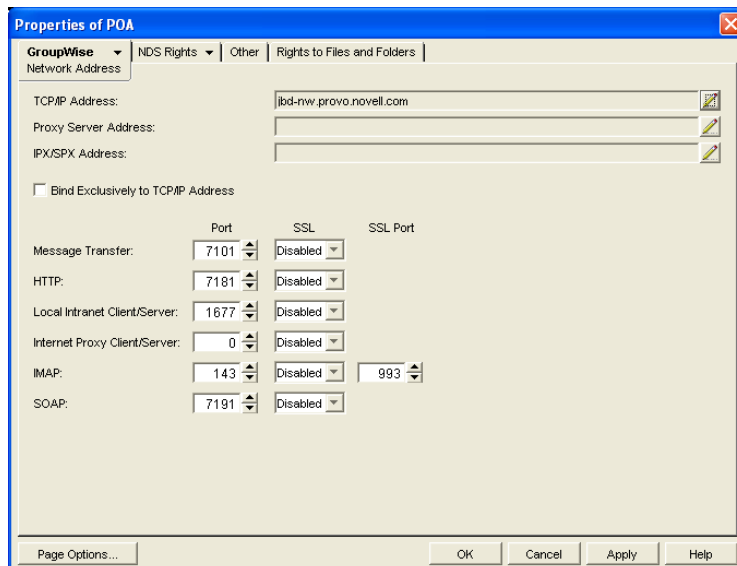

- 3 Select *Bind Exclusively to TCP/IP Address*, then click *OK* to save your change.

### Corresponding Startup Switches

You can also use the */ip* and */mtport* startup switch in the POA startup file to establish an exclusive bind to the specified IP address.

## 36.1.5 Moving the POA to a Different Server

As your GroupWise system grows and evolves, you might need to move a POA from one server to another. For example, you might decide to run the POA on a different platform, or perhaps you want to move it to a server that has more memory.

- 1 When moving the POA, pay special attention to the following details:
  - ♦ For a POA configured for client/server processing, reconfigure the POA object with the new IP address and port number for the POA to use on the new server. See [Section 36.2.1, “Using Client/Server Access to the Post Office,”](#) on page 486.
  - ♦ For the NetWare POA, if it was originally on the same server where the post office is located and you are moving it to a different server, add the */dn* switch or the */user* and */password* switches to the POA startup file to give the NetWare POA access to the server where the post office is located. You can also provide user and password information on the Post Office Settings page.
- 2 Install the POA on the new server, as described in “[Installing GroupWise Agents](#)” in the *GroupWise 7 Installation Guide*.
- 3 Start the new POA, as described in the following sections in the *GroupWise 7 Installation Guide*:
  - ♦ “[Starting the NetWare GroupWise Agents](#)”
  - ♦ “[Starting the Linux Agents with a User Interface](#)”
  - ♦ “[Starting the Windows GroupWise Agents](#)”
- 4 Observe the new POA to see that it is running smoothly, as described in [Chapter 37, “Monitoring the POA,”](#) on page 515.
- 5 Stop the old POA.
- 6 If you are no longer using the old server for any GroupWise agents, you can remove them to reclaim the disk space, as described in the following sections in the *GroupWise 7 Installation Guide*:
  - ♦ “[Uninstalling the NetWare GroupWise Agents](#)”
  - ♦ “[Uninstalling the Linux GroupWise Agents](#)”
  - ♦ “[Uninstalling the Windows GroupWise Agents](#)”

## 36.1.6 Adjusting the POA for a New Post Office Location

If you move a post office from one server to another, you also need to edit the POA startup file to provide the new location of the post office directory.

- 1 Stop the POA for the old post office location if it is still running.
- 2 Use an ASCII text editor to edit the POA startup file.

The POA startup file is named after the post office name, plus a .poa extension.



---

NetWare and Windows:	Only the first 8 characters of the post office name are used in the filename. The startup file is typically located in the directory where the POA software is installed.
Linux:	The full post office name is used in the filename. However, all letters are lowercase and any spaces in the post office name are removed. The startup file is located in the <a href="#">/opt/novell/groupwise/agents/share</a> directory.

---

- 3 Adjust the setting of the [/home](#) switch to point to the new location of the post office directory.
- 4 Save the POA startup file.
- 5 Start the POA for the new post office location, as described in the following sections in the [GroupWise 7 Installation Guide](#):
  - ♦ “Starting the NetWare GroupWise Agents”
  - ♦ “Starting the Linux Agents with a User Interface”
  - ♦ “Starting the Windows GroupWise Agents”
- 6 Adjust the link between the post office and the domain. See [Section 41.1.7, “Adjusting the MTA for a New Location of a Domain or Post Office,”](#) on page 626.

### 36.1.7 Adjusting the POA Logging Level and Other Log Settings

When installing or troubleshooting the POA, a logging level of Verbose can be useful. However, when the POA is running smoothly, you can set the logging level down to Normal to conserve disk space occupied by log files.

- 1 In ConsoleOne, browse to and right-click the POA object, then click *Properties*.
- 2 Click *GroupWise > Log Settings* to display the Log Settings page.

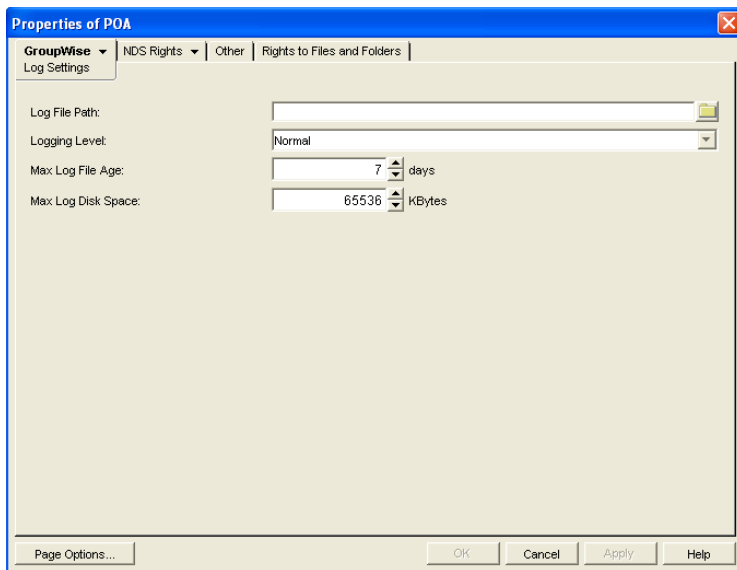

- 3 Set the desired settings for logging.

For more information about log settings and log files, see [Section 37.3, “Using POA Log Files,”](#) on page 538.

### Corresponding Startup Switches

You can also use the `/log`, `/loglevel`, `/logdays`, `/logmax`, and `/logdiskoff` switches in the POA startup file to configure logging.

### POA Web Console

You can view and search POA log files on the [Log Files](#) page.

## 36.2 Configuring User Access to the Post Office

As described in [Section 35.4, “Post Office Access Mode,”](#) on page 468, the GroupWise 6.x client defaults to client/server access mode. The following topics help you configure the POA to customize the types of client/server access provided to the post office:

- ◆ [Section 36.2.1, “Using Client/Server Access to the Post Office,”](#) on page 486
- ◆ [Section 36.2.2, “Simplifying Client/Server Access with a GroupWise Name Server,”](#) on page 488
- ◆ [Section 36.2.3, “Supporting IMAP Clients,”](#) on page 490
- ◆ [Section 36.2.4, “Supporting SOAP Clients,”](#) on page 491
- ◆ [Section 36.2.5, “Supporting CAP Clients,”](#) on page 492
- ◆ [Section 36.2.6, “Checking What GroupWise Clients Are in Use,”](#) on page 492
- ◆ [Section 36.2.7, “Supporting Forced Mailbox Caching,”](#) on page 494
- ◆ [Section 36.2.8, “Restricting Message Size between Post Offices,”](#) on page 495

### 36.2.1 Using Client/Server Access to the Post Office

To make sure the GroupWise client has proper client/server access to the post office:

- 1 Make sure TCP/IP is properly set up on the server where the POA is running.
- 2 In ConsoleOne, browse to and right-click the POA object, then click Properties.
- 3 Click *GroupWise* > *Agent Settings* to display the Agent Settings page.

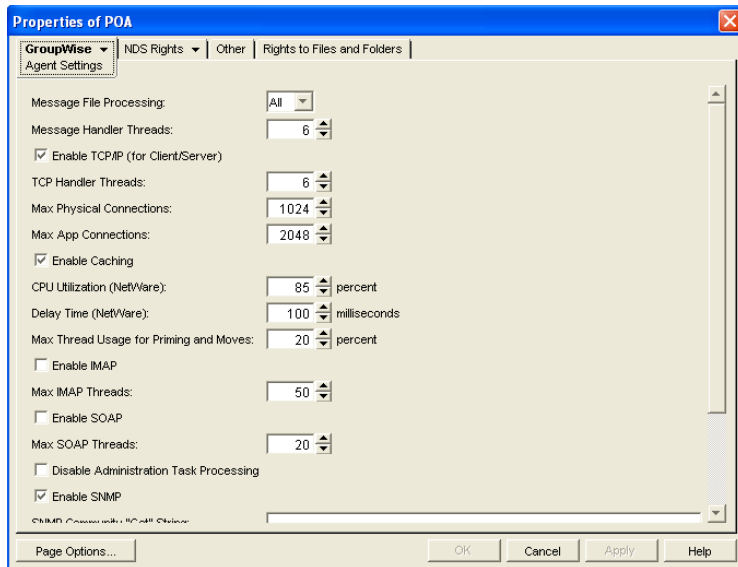

- 4 Make sure that *Enable TCP/IP (for Client/Server)* is selected.

The default numbers of physical connections and application connections are appropriate for a post office with as many as 500 users. If you are configuring the POA to service more than 500 users, see [Section 38.1.2, “Adjusting the Number of Connections for Client/Server Processing,”](#) on page 549 for more detailed recommendations. Configuring the POA with insufficient connections can result in error conditions.

- 5 Click *GroupWise > Network Address*.

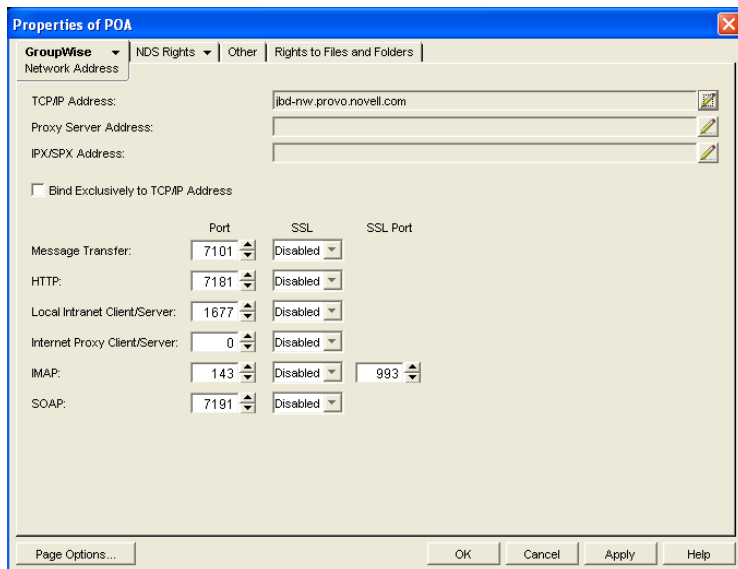

- 6 On the Network Address page, click the pencil icon for the *TCP/IP Address* field to display the Edit Network Address dialog box.



- 7 Select *IP Address*, then specify the IP address, in dotted decimal format, of the server where the POA is running.

or

Select *DNS Host Name*, then provide the DNS hostname of the server where the POA is running.

---

**IMPORTANT:** The POA must run on a server that has a static IP address. DHCP cannot be used to dynamically assign an IP address for it.

---

Specifying the DNS hostname rather than the IP address makes it easier to move the POA from one server to another, should the need arise at a later time. You can assign a new IP address to the hostname in DNS, without needing to change the POA configuration information in ConsoleOne.

- 8 Click *OK*.
- 9 To use a TCP port number other than the default port of 1677, type the port number in the *Local Intranet Client/Server Port* field.  
If multiple POAs will run on the same server, each POA must have a unique TCP port number.
- 10 For optimum security, select *Required* in the *SSL* drop-down list for local intranet client/server connections, Internet client/server connections, or both. For more information, see [Section 36.3.3, “Securing the Post Office with SSL Connections to the POA,” on page 498](#).
- 11 Click *OK* to save the network address and port information and return to the main ConsoleOne window.

ConsoleOne then notifies the POA to restart with client/server processing enabled.

For a sample message flow for this configuration, see “[Message Delivery in the Local Post Office](#)” in [GroupWise 7 Troubleshooting 3: Message Flow and Directory Structure](#).

### Corresponding Startup Switches

You can also use the `/port` switch in the POA startup file to provide the client/server port number. On a server with multiple IP addresses, you can use the `/ip` switch to bind the POA to a specific address.

### POA Web Console

You can view the TCP/IP address and port information for the POA on the [Configuration](#) page under the Client/Server Settings heading.

## 36.2.2 Simplifying Client/Server Access with a GroupWise Name Server

If GroupWise users are set up correctly in eDirectory, the GroupWise client can determine which post office to access for each user based on the information stored in eDirectory. This lets the GroupWise client start automatically in client/server mode without users needing to know and

provide any IP address information. However, some GroupWise users might be on platforms where eDirectory is not in use. To fill the same function for non-eDirectory users, you can set up a GroupWise name server.

A GroupWise name server redirects each GroupWise client user to the IP address and port number of the POA that services the user's post office. By setting up a GroupWise name server, non-eDirectory GroupWise client users do not need to know and provide any IP address information when they start the GroupWise client in client/server mode. The GroupWise name server takes care of this for them.

- ♦ [“Required Hostnames” on page 489](#)
- ♦ [“Required Port Number” on page 489](#)
- ♦ [“How a GroupWise Name Server Helps the GroupWise Client Start” on page 489](#)
- ♦ [“Setting Up a GroupWise Name Server” on page 489](#)

### Required Hostnames

The primary GroupWise name server must be designated using the hostname `ngwnameserver`. You can also designate a backup GroupWise name server using the hostname `ngwnameserver2`.

### Required Port Number

Each server designated as a GroupWise name server must have a POA running on it that uses the default port number of 1677. Other agents can run on the same server, but one POA must use the default port number of 1677 in order for the GroupWise name server to function. For setup instructions, see [Section 36.2.1, “Using Client/Server Access to the Post Office,” on page 486](#).

### How a GroupWise Name Server Helps the GroupWise Client Start

After a server has been designated as `ngwnameserver`, and a POA using the default port number of 1677 is running on that server, the GroupWise client can connect to the POA of the appropriate post office by contacting the POA located on `ngwnameserver`. If `ngwnameserver` is not available, the client next attempts to contact the backup name server, `ngwnameserver2`. If no GroupWise name server is available, the user must provide the IP address and port number of the appropriate POA in order to start the GroupWise client in client/server mode.

### Setting Up a GroupWise Name Server

- 1 Make sure that TCP/IP is set up and functioning on your network.
- 2 Know the IP address of the server you want to set up as a GroupWise name server.
- 3 Make sure the POA on that server uses the default TCP port of 1677.
- 4 If you want a backup GroupWise name server, identify the IP address of a second server where the POA uses the default TCP port of 1677.
- 5 Use your tool of choice for modifying DNS.

---

NetWare: You can use INETCFG.

Linux: You can use the YaST Control Center.

Windows: You can use DNS Manager.

---

- 6 Create an entry for the IP address of the first POA and give it the hostname ngwnameserver.
- 7 If you want a backup name server, create an entry for the IP address of the second POA and give it the hostname ngwnameserver2.

You must use the hostnames ngwnameserver and ngwnameserver2. Any other hostnames are not recognized as GroupWise name servers.

- 8 Save your changes.

As soon as the hostname information replicates throughout your system, GroupWise client users can start the GroupWise client in client/server mode without specifying a TCP/IP address and port number.

### 36.2.3 Supporting IMAP Clients

You can configure the POA so that IMAP (Internet Messaging Application Protocol) clients such as Netscape Mail, Eudora Pro, Microsoft Outlook, and Entourage\* can connect to the post office much like the GroupWise client does.

---

**NOTE:** IMAP clients connecting to your GroupWise system from outside your firewall must connect through the Internet Agent, as described in [Section 46.3, “Configuring POP3/IMAP4 Services,” on page 739](#), rather than through the POA. Connecting directly through the POA provides faster access for internal IMAP clients.

---

- 1 In ConsoleOne, browse to and right-click the POA object, then click *Properties*.
- 2 Click *GroupWise > Agent Settings* to display the Agent Settings page.

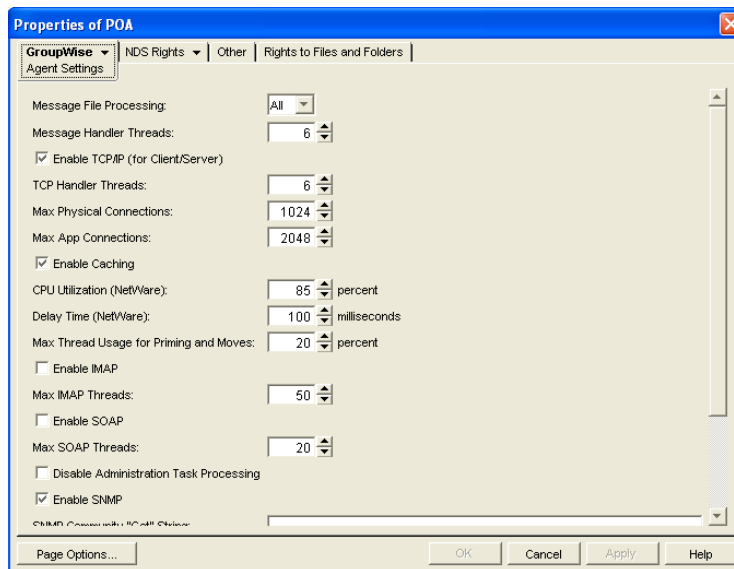

- 3 Select *Enable IMAP*.

The default maximum number of IMAP threads is 40. This is adequate for most post offices, because each IMAP thread can service multiple IMAP clients. New threads are started automatically to service clients until the maximum number is reached.

- 4 To secure IMAP connections to the post office, click *GroupWise > Network Address*, then select *Required* in the *IMAP SSL* drop-down list.

For additional instructions about using SSL connections, see [Chapter 71, “Encryption and Certificates,”](#) on page 1117.

- 5 Click *OK* to save the IMAP settings and return to the main ConsoleOne window.  
ConsoleOne then notifies the POA to restart with IMAP enabled.

### Corresponding Startup Switches

You can also use the `/imap`, `/imapmaxthreads`, `/imapport`, `/imapssl`, `/imapsslport`, and `/imapreadlimit` startup switches in the POA startup file to configure the POA to support IMAP clients.

### POA Web Console

You can see whether IMAP is enabled on the [Configuration](#) page under the General Settings heading.

## 36.2.4 Supporting SOAP Clients

Simple Object Access Protocol (SOAP) is used by e-mail clients such as Evolution™ to access mailboxes. You can now configure the POA to communicate with SOAP-enabled e-mail clients as it has already been doing for IMAP e-mail clients.

- 1 In ConsoleOne, browse to and select the POA object to configure, then click *Properties*.
- 2 Click *GroupWise > Agent Settings*.

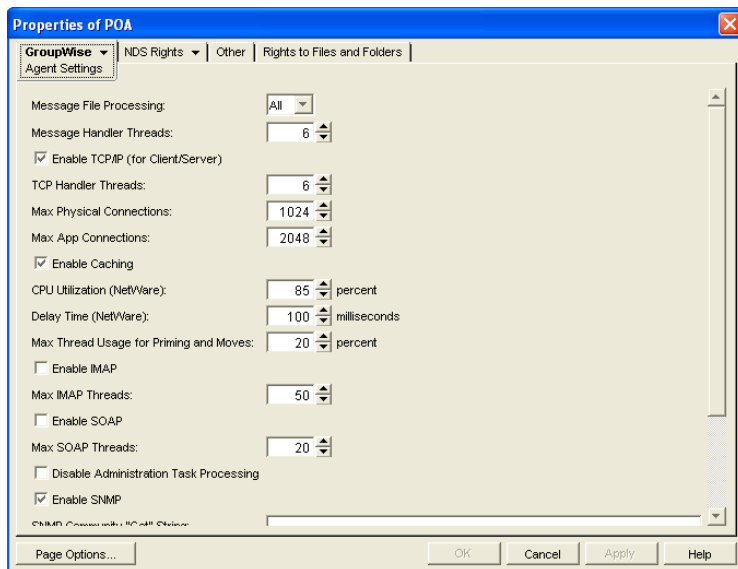

- 3 Fill in the following fields:

**Enable SOAP:** Select *Enable SOAP* to turn on SOAP processing.

**Max SOAP Threads:** Specify the maximum number of SOAP threads you want the POA to start. The default maximum number of SOAP threads is 20. You can set a lower SOAP thread maximum to conserve resources for other processes, but you cannot set the maximum above 20. You might want to lower the maximum number of SOAP threads if SOAP processing is monopolizing system resources that you would prefer to have available for other processes. However, insufficient SOAP threads can cause slow response for SOAP client users.

- 4 Click *Apply* to save the SOAP thread settings.

- 5 To secure SOAP connections to the post office, click *GroupWise > Network Address*, then select *Enabled* in the *SSL* drop-down list.

The default SOAP port is 7191 and must be unique on the server. You can change the port number if necessary.

For additional instructions about using SSL connections, see [Chapter 71, “Encryption and Certificates,” on page 1117](#).

- 6 Click *OK*.

ConsoleOne then notifies the POA to restart so the new settings can be put into effect.

Users of Evolution 2.0 and later can find instructions for connecting to a GroupWise system in the Evolution online help. For more information about using Evolution to access a GroupWise mailbox, see “[Evolution](#)” in “[Non-GroupWise Clients](#)” in the *GroupWise 7 Interoperability Guide*.

### Corresponding Startup Switches

You can also use the `/soap`, `/soapmaxthreads`, `/soappport`, `/soapssl`, and `/soapthreads` startup switches in the POA startup file to configure the POA to support SOAP clients. In addition, you can use the `/evocontrol` startup switch to configure the POA to allow only specified versions of Evolution to connect to the post office.

### POA Web Console

You can see whether SOAP is enabled on the [Configuration](#) page under the *General Settings* heading.

## 36.2.5 Supporting CAP Clients

You can configure the POA so that CAP (Calendar Access Protocol) clients can connect to the post office much like the GroupWise client does. You can use the `/cap`, `/capmaxthreads`, `/cappport`, and `/capssl` startup switches in the POA startup file to configure the POA to support CAP clients.

### POA Web Console

You can see whether CAP is enabled on the [Configuration](#) page under the *General Settings* heading.

## 36.2.6 Checking What GroupWise Clients Are in Use

You can configure the POA to identify GroupWise client users who are running GroupWise clients that do not correspond to a specified release version and/or date. You can also force them to update to the specified version.

- 1 In ConsoleOne, browse to and right-click the Post Office object, then click *Properties*.
- 2 Click *GroupWise > Client Access Settings* to display the Client Access Settings page.



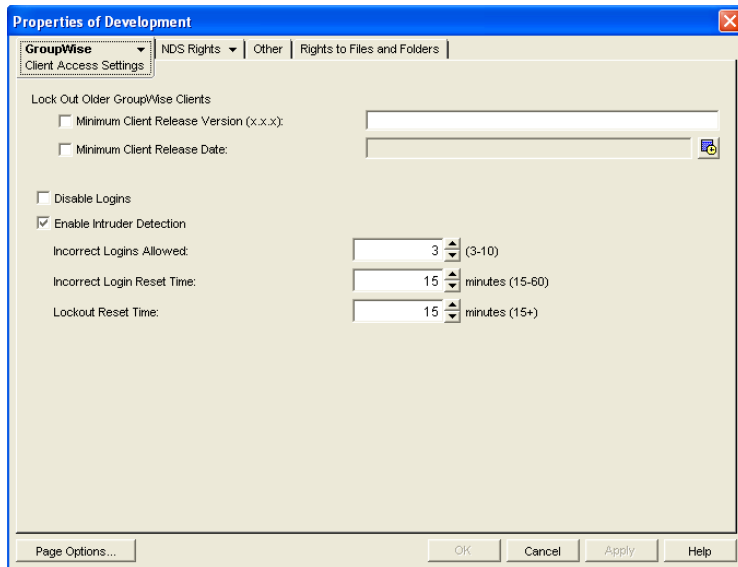

**3** Specify the approved GroupWise release version, if any.

Only 6.x and later versions of the client are supported for lockout.

**4** Specify the approved GroupWise release date, if any

You can specify the minimum version, the minimum date, or both. If you specify both minimums, any user for which both minimums are not true is identified as running an older GroupWise client.

**5** Select *Lock Out Older GroupWise Clients* for the version and/or date if you want to force users to update in order to access their GroupWise mailboxes.

If you lock out older clients, client users receive an error message and are unable to access their mailboxes until they upgrade their GroupWise client software to the minimum required version and/or date.

**6** Click *OK* to save the GroupWise version and/or date settings.

ConsoleOne then notifies the POA to restart so the new settings can be put into effect.

**Corresponding Startup Switches**

You can also use the `/gwclientreleaseversion`, `/gwclientreleasedate`, and `/enforceclientversion` startup switches in the POA startup file to configure the POA to check client version and/or date information.

**POA Web Console**

On the **Status** page of the POA Web console, click *C/S Users* to display the Current Users page, which lists all GroupWise users who are currently accessing the post office. Users who are running GroupWise clients older than the approved version and/or date are highlighted in red in the list. Users who are running newer versions are shown in blue.

Historical Note: The capability of identifying client version and date information was first introduced in GroupWise 5.5 Enhancement Pack Support Pack 1. Any clients with versions and dates earlier than GroupWise 5.5 Enhancement Pack Support Pack 1 do not appear at all on the Current Users page of the POA Web console.

## 36.2.7 Supporting Forced Mailbox Caching

GroupWise client users have the option to download their GroupWise mailboxes to their workstations so they can work without being continuously connected to the network. This is called Caching mode. For more information, see [Section 64.1.2, “Caching Mode,” on page 1035](#).

When client users change to Caching mode, the contents of their mailboxes must be copied to their hard drives. This process is called “priming” the mailbox. If users individually decide to use Caching mode, the POA easily handles the process.

If you force all users in the post office to start using Caching mode, as described in [Section , “Allowing or Forcing Use of Caching Mode,” on page 1036](#), multiple users might attempt to prime their mailboxes at the same time. This creates a load on the POA that can cause unacceptable response to other users.

To configure the POA to handle multiple requests to prime mailboxes:

- 1 In ConsoleOne, browse to and right-click the POA object, then click *Properties*.
- 2 Click *GroupWise > Agent Settings* to display the Agent Settings page.

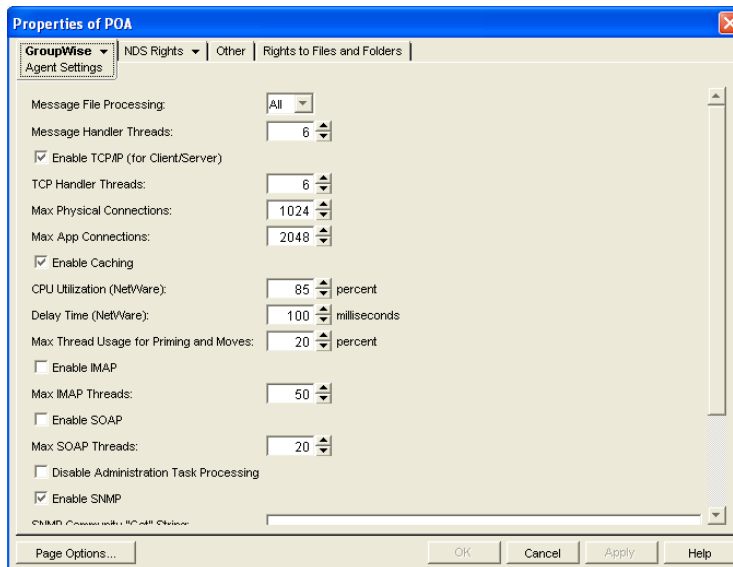

- 3 Set *Max Thread Usage for Priming and Moves* as needed.

By default, the POA allocates only 20% of its TCP handler threads for priming mailboxes for users who are using Caching mode for the first time. In a default configuration, this would be only one thread. You might want to specify 60 or 80 so that 60% to 80% of POA threads are used for priming mailboxes. You might also want to increase the number of TCP handler threads the POA can start in order to handle the temporarily heavy load while users are priming their mailboxes. See [Section 38.1.2, “Adjusting the Number of Connections for Client/Server Processing,” on page 549](#).

- 4 Click *OK* to save the new setting.

ConsoleOne then notifies the POA to restart so the new setting can be put into effect.

## Corresponding Startup Switches

You can also use the `/primingmax` switch in the POA startup file to configure the POA to handle multiple requests to prime mailboxes.

## POA Web Console

You can change the POA's ability to respond to caching requests for the current POA session on the **Configuration** page. Under the Client/Server Settings heading, click Max Thread Usage for Priming and Live Moves. To increase the number of client/server threads, click Client/Server Processing Threads under the Performance Settings heading.

## 36.2.8 Restricting Message Size between Post Offices

You can configure the POA to restrict the size of messages that users are permitted to send outside the post office.

- 1 In ConsoleOne, click *Tools > GroupWise Utilities > Link Configuration*.

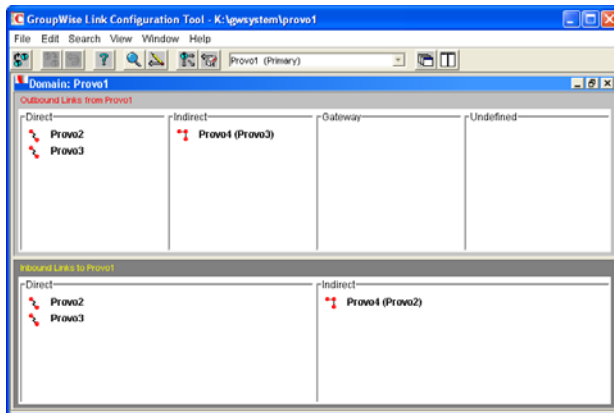

- 2 In the drop-down list, select the domain where the post office resides, then click *Post Office Links*.

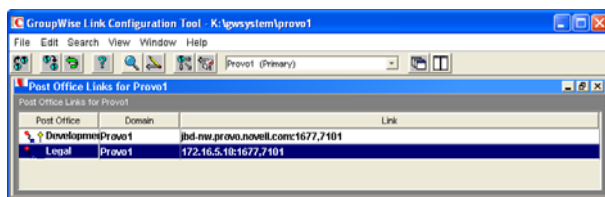

- 3 Double-click the post office where you want to restrict message size.

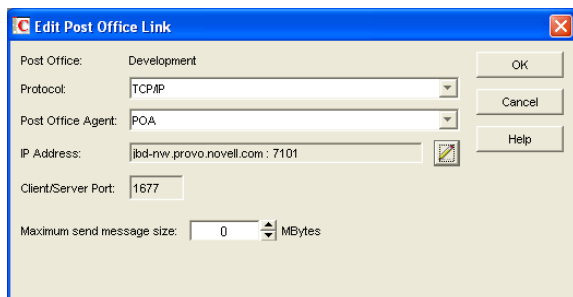

- 4 In the *Maximum Send Message Size* field, specify in megabytes the size of the largest message you want users to be able to send outside the post office, then click *OK*.
- 5 To exit the Link Configuration tool and save your changes, click *File > Exit > Yes*.

ConsoleOne then notifies the POA to restart using the new maximum message size limit.

If a user's message is not sent out of the post office because of this restriction, the user receives an e-mail message with a subject line of:

Delivery disallowed

plus the subject of the original message. This message provides information to the user about why and where the message was disallowed. However, the message is still delivered to recipients in the sender's own post office.

There are additional ways to restrict the size of messages that users can send, as described in [Section 12.3.4, "Restricting the Size of Messages That Users Can Send," on page 185](#).

### Corresponding Startup Switches

You can also use the `/mtpsendmax` startup switch in the POA startup file to restrict message size.

### POA Web Console

You can view the maximum message size on the [Configuration](#) page. You can change the maximum message size for the current POA session using the *Message Transfer Protocol* link on the Configuration page.

## 36.3 Configuring Post Office Security

You can configure the POA in various ways to meet the security needs of the post office.

- ◆ [Section 36.3.1, "Securing Client/Server Access through a Proxy Server," on page 496](#)
- ◆ [Section 36.3.2, "Controlling Client Redirection Inside and Outside Your Firewall," on page 498](#)
- ◆ [Section 36.3.3, "Securing the Post Office with SSL Connections to the POA," on page 498](#)
- ◆ [Section 36.3.4, "Providing LDAP Authentication for GroupWise Users," on page 501](#)
- ◆ [Section 36.3.5, "Enabling Intruder Detection," on page 506](#)
- ◆ [Section 36.3.6, "Configuring Trusted Application Support," on page 507](#)

### 36.3.1 Securing Client/Server Access through a Proxy Server

If the server where the POA runs is behind your firewall, you can link it to a proxy server in order to provide client/server access to the post office for GroupWise client users who are outside the firewall. You could also use generic proxy, network address translation (NAT), and port address translation (PAT) to achieve the same results.

If the POA is configured with both an internal IP address and a proxy (external) IP address, the POA returns both IP addresses to the GroupWise client when it attempts to log in. The client tries the internal address first, and if that does not succeed, it tries the proxy address, then it records which address succeeded. If the user moves from inside the firewall to outside the firewall, the client might fail to log in on the first attempt, but succeeds on the second attempt.

- 1 In ConsoleOne, browse to and right-click the POA object, then click *Properties*.

- 2 Click *GroupWise* > *Network Address* to display the POA Network Address page.

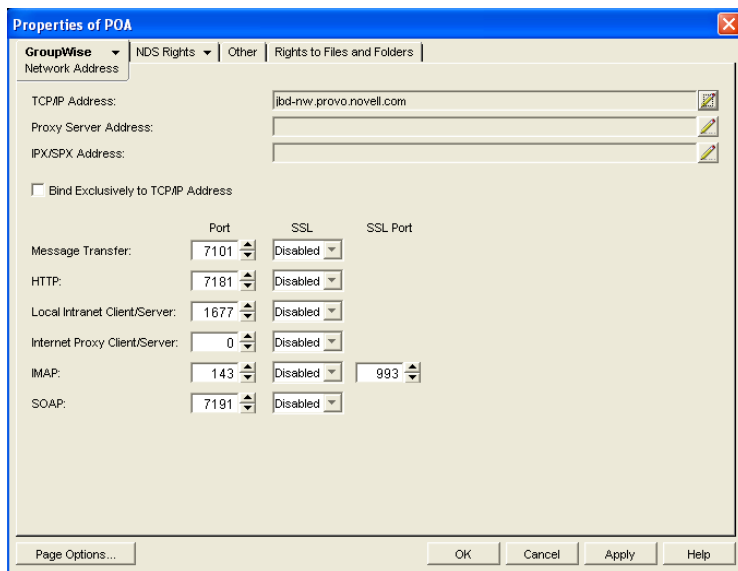

- 3 Make sure the POA is already configured for client/server processing as explained in [Section 36.2.1, "Using Client/Server Access to the Post Office,"](#) on page 486.
- 4 Click the pencil icon for the *Proxy Server Address* field to display the Edit Network Address dialog box.

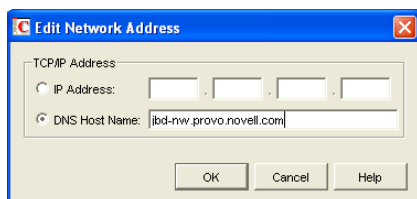

- 5 Select *IP Address*, then specify the external IP address, in dotted decimal format, of the server that GroupWise client users access from outside your firewall.

Typically, this is the public IP address presented externally by your proxy server, generic proxy, NAT, or PAT.

or

Select *DNS Host Name*, then provide the DNS hostname of that server.

- 6 Click *OK*.
- 7 If you want to use a different port number for the proxy server than you are using for client/server access to the POA itself, provide the port number in the Internet Proxy Client/Server field.
- 8 Click *OK* to save the proxy server network address and port and return to the main ConsoleOne window.

ConsoleOne then notifies the POA to restart and begin communicating with the proxy server.

### POA Web Console

You can list all POAs in your GroupWise system, along with their proxy server addresses. On the [Configuration](#) page, click IP Addresses Redirection Table under the General Settings heading.

## 36.3.2 Controlling Client Redirection Inside and Outside Your Firewall

When a user tries to access his or her mailbox without providing the IP address of the POA for his or her post office, any POA or a GroupWise name server POA can redirect the request to the POA for the user's post office.

A POA that is configured with both an internal IP address and a proxy IP address automatically redirects internal users to internal IP addresses and external users to proxy IP addresses. However, if you want to control which users are redirected to which IP addresses based on other criteria than user location, you can configure a post office with one POA to always redirect users to internal IP addresses and a second POA to always redirect users to proxy IP addresses. Users are then redirected based on which POA IP address they provide in the GroupWise Startup dialog box when they start the GroupWise client to access their mailboxes.

- 1 Configure the initial POA for the post office with the IP address that you want for internal users. For instructions, see [Section 36.2.1, "Using Client/Server Access to the Post Office,"](#) on page 486.

Do not fill in the *Proxy Server Address* field on the Network Address page of the POA object.

- 2 Create a second POA object in the post office and give it a unique name, such as POA\_PRX. For instructions, see [Section 36.1.1, "Creating a POA Object in eDirectory,"](#) on page 476.
- 3 Configure this second POA with a proxy IP address. For instructions, see [Section 36.3.1, "Securing Client/Server Access through a Proxy Server,"](#) on page 496.

Do not fill in the *TCP/IP Address* field on the Network Address page of the POA object.

- 4 Create a startup file for the new instance of the POA.
  - 4a Use the */name* switch to specify the name of the POA object that you created in [Step 2](#).
  - 4b Use the */ip* switch to specify the IP address of the server where this instance of the POA runs.
  - 4c Use the */port* switch to specify the client/server port that this instance of the POA listens on.

This information needs to be specified in the POA startup file because this information is not specified in ConsoleOne for this instance of the POA.

- 5 Start the new instance of the POA.
- 6 Give users that you want to be redirected to internal IP addresses the IP address you used in [Step 1](#).
- 7 Give users that you want to be redirected to proxy IP addresses the IP address you used in [Step 3](#).

## 36.3.3 Securing the Post Office with SSL Connections to the POA

Secure Sockets Layer (SSL) ensures secure communication between the POA and other programs by encrypting the complete communication flow between the programs. For background information about SSL and how to set it up on your system, see [Chapter 71, "Encryption and Certificates,"](#) on page 1117.

To configure the POA to use SSL:

- 1 In ConsoleOne, browse to and right-click the POA object, then click *Properties*.
- 2 Click *GroupWise > Network Address* to display the Network Address page.

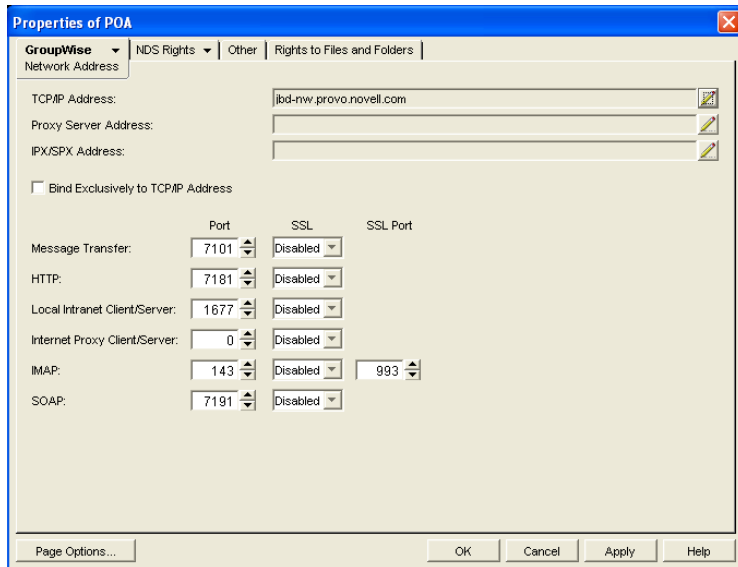

- 3 To use SSL connections between the POA and GroupWise clients located inside your firewall, select *Enabled* in the *Local Intranet Client/Server SSL* drop-down list to let the GroupWise client determine whether an SSL connection or non-SSL connection is used. (Non-SSL connections are still protected by native GroupWise encryption.)

or

For optimum security, select *Required* in the *Local Intranet Client/Server SSL* drop-down list if you want the POA to force SSL connections, so that non-SSL connections are denied.

---

**IMPORTANT:** Clients older than GroupWise 6.5 cannot connect to the POA if SSL is required.

- 4 To use SSL connections between the POA and GroupWise clients located outside your firewall (for example, across the Internet), select *Enabled* in the *Internet Client/Server SSL* drop-down list to let the GroupWise client determine whether an SSL connection or non-SSL connection is used. (Non-SSL connections are still protected by native GroupWise encryption.)

or

For optimum security, select *Required* in the *Internet Client/Server SSL* drop-down list if you want the POA to force SSL connections, so that non-SSL connections are denied.

---

**IMPORTANT:** Clients older than GroupWise 6.5 cannot connect to the POA if SSL is required.

- 5 To use SSL connections between the POA and IMAP clients, select *Enabled* in the *IMAP SSL* drop-down list to let the IMAP client determine whether an SSL connection or non-SSL connection is used.

or

For optimum security, select *Required* in the *IMAP SSL* drop-down list if you want the POA to force SSL connections, so that non-SSL connections from IMAP clients are denied.

- 6 To use SSL connections between the POA and SOAP clients, select *Enabled* in the *SOAP SSL* drop-down list to let the SOAP client determine whether an SSL connection or non-SSL connection is used.
- 7 To use SSL connections between the POA and its MTA, select *Enabled* in the *Message Transfer SSL* drop-down list.  
The POA must use a TCP/IP link with the MTA in order to enable SSL for the connection. See [“Using TCP/IP Links between the Post Office and the Domain” on page 481.](#)  
The MTA must also have SSL enabled for the connection to be secure. See [Section 41.2.3, “Securing the Domain with SSL Connections to the MTA,” on page 629.](#) If the MTA does not have SSL enabled, the POA falls back to native GroupWise encryption.
- 8 To use SSL connections between the POA and the POA Web console displayed in your Web browser, select *Enabled* in the *HTTP SSL* drop-down list.  
To set up the POA Web console, see [Section 37.2.1, “Setting Up the POA Web Console,” on page 531.](#)
- 9 Click *Apply* to save the settings on the Network Address page.
- 10 Click *GroupWise > SSL Settings* to display the SSL Settings page.

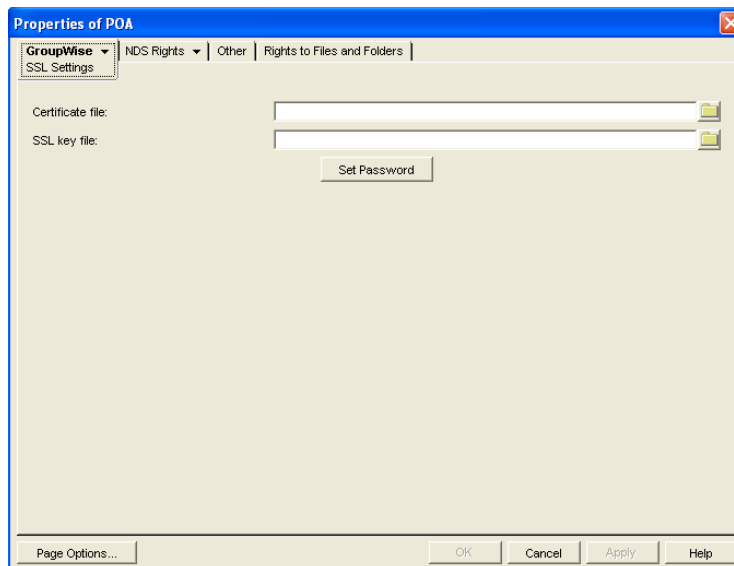

For background information about certificate files and SSL key files, see [Chapter 71, “Encryption and Certificates,” on page 1117.](#)

By default, the POA looks for the certificate file and SSL key file in the same directory where the POA executable is located, unless you provide a full pathname.

- 11 In the *Certificate File* field, browse to and select the public certificate file provided to you by your CA.
- 12 In the *SSL Key File* field:
  - 12a Browse to and select your private key file.
  - 12b Click *Set Password*.
  - 12c Provide the password that was used to encrypt the private key file when it was created.
  - 12d Click *Set Password*.



**13** Click *OK* to save the SSL settings.

ConsoleOne then notifies the POA to restart and access the certificate and key files.

### Corresponding Startup Switches

You can also use the `/certfile`, `/keyfile`, `/keypassword`, `/httpsl`, `/mtpsl`, `/imapssl`, and `/imapsslport` switches in the POA startup file to configure the POA to use SSL.

### POA Web Console

You can view SSL information for the POA on the **Status** and **Configuration** pages. In addition, when you list the client/server users that are accessing the post office, SSL information is displayed for each user.

## 36.3.4 Providing LDAP Authentication for GroupWise Users

By default, GroupWise client users' passwords are stored in GroupWise user databases, and the POA authenticates users to their GroupWise mailboxes by using those GroupWise passwords. For background information about passwords, see **Chapter 70, "GroupWise Passwords,"** on page 1111.

By enabling LDAP authentication for the POA, users' password information can be retrieved from any network directory that supports LDAP, including eDirectory. For background information about LDAP, see **Section 72.3, "Authenticating to GroupWise with Passwords Stored in an LDAP Directory,"** on page 1127.

When you enable LDAP authentication, it is important to provide fast, reliable access to the LDAP directory because GroupWise client users cannot access their mailboxes until they have been authenticated. The following sections provide instructions for configuring the POA to make the most efficient use of the LDAP servers available on your system:

- ◆ "Providing LDAP Server Configuration Information" on page 501
- ◆ "Enabling LDAP Authentication for a Post Office" on page 503
- ◆ "Configuring a Pool of LDAP Servers" on page 504
- ◆ "Specifying Failover LDAP Servers (Non-SSL Only)" on page 505

---

**NOTE:** If multiple eDirectory trees are involved, refer to TID 10067272 in the [Novell Support Knowledgebase](http://www.novell.com/support/supportcentral) (<http://www.novell.com/support/supportcentral>) for additional instructions.

---

### Providing LDAP Server Configuration Information

Information about your available LDAP servers must be provided in ConsoleOne before you can enable LDAP authentication for users.

- 1** In ConsoleOne, click *Tools > GroupWise System Operations > LDAP Servers* to display the Configure LDAP Servers dialog box.

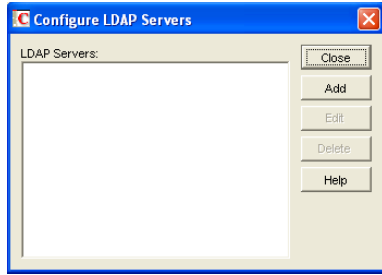

2 Click *Add* to add an LDAP server and provide configuration information about it.

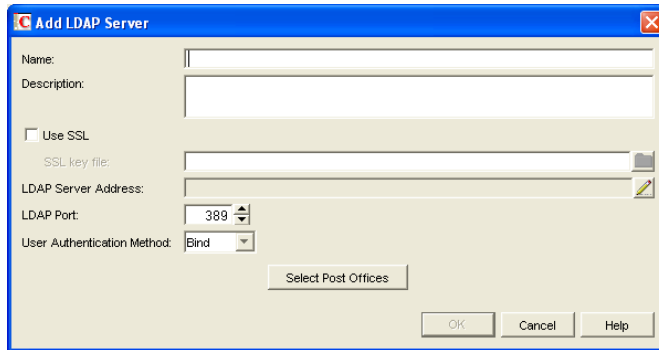

3 In the *Name* field, type the name by which you want the LDAP server to be known in your GroupWise system.

4 In the *Description* field, provide additional information about the LDAP server as needed.

5 If the LDAP server requires an SSL connection, select *Use SSL*, then browse to and select the trusted root certificate of the LDAP server.

If you do not specify a full path, the POA looks in the following locations for the trusted root certificate:

---

NetWare: POA installation directory

Linux: /opt/novell/groupwise/agents/lib/nldap

Windows: POA installation directory

---

For more information about the trusted root certificate, see [Section 71.3, “Trusted Root Certificates and LDAP Authentication,”](#) on page 1123.

6 Click the pencil icon for the *LDAP Server Address* field.

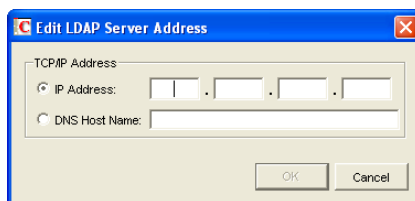

7 Select *IP Address*, then specify the *IP address*, in dotted decimal format, of the LDAP server.

or

Select *DNS Host Name*, then provide the DNS hostname of the LDAP server.

The default LDAP port is 389 for non-SSL connections and 636 for SSL connections.

**8** If the default port number is already in use, specify a unique LDAP port number.

**9** Click *OK* to save the LDAP server address and port information.

**10** In the *User Authentication Method* field, select *Bind* or *Compare*.

For a comparison of these methods, see [Section 72.3, “Authenticating to GroupWise with Passwords Stored in an LDAP Directory,”](#) on page 1127.

**11** Click *OK* to save the configuration information for the LDAP server.

**12** Repeat [Step 2](#) through [Step 11](#) for each LDAP server that you want to make available to GroupWise for LDAP authentication.

Providing configuration information for multiple LDAP servers creates a pool of LDAP servers, which provides fault tolerance and load balancing to ensure fast, reliable mailbox access for GroupWise users.

**13** Continue with [Section , “Enabling LDAP Authentication for a Post Office,”](#) on page 503

### Corresponding Startup Switches

You can also use the `/ldapipaddr`, `/ldapport`, `/ldapuserauthmethod`, `/ldapssl`, and `/ldapsslkey` startup switches in the POA startup file to provide the LDAP server information.

### Enabling LDAP Authentication for a Post Office

To configure the POA to perform LDAP authentication for the users in a post office:

- 1** In ConsoleOne, browse to and right-click the Post Office object, then click *Properties*.
- 2** Click *GroupWise > Security* to display the Security page.

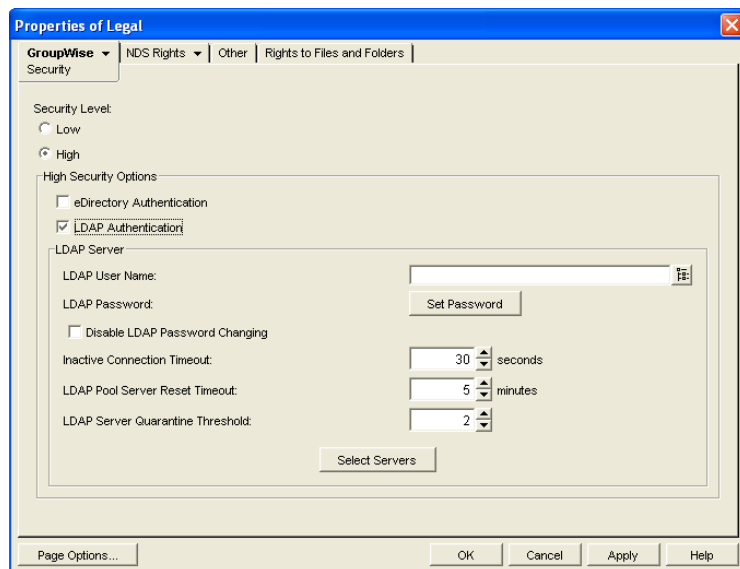

**3** For *Security Level*, select *High*.

**4** In the *High Security Options* box, select *LDAP Authentication*.

**5** If you want the POA to access the LDAP server with specific rights to the LDAP directory, specify a username that has those rights.

If you are using a Novell LDAP server, you can browse for an eDirectory User object. The information returned from eDirectory uses the following format:

```
cn=username,ou=orgunit,o=organization
```

If you are using another LDAP server, you must type the information in the format used by that LDAP server.

If the LDAP username for the POA requires a password, click *Set Password*, type the password twice for verification, then click *Set Password*.

For more information about LDAP usernames, see [Section 72.3, “Authenticating to GroupWise with Passwords Stored in an LDAP Directory,”](#) on page 1127.

- 6 If you want to prevent GroupWise users from changing their LDAP passwords by using the Password dialog box in the GroupWise client, select *Disable LDAP Password Changing*.

This option is deselected by default, so that if users change their passwords in the GroupWise client through the Security Options dialog box (GroupWise Windows client > *Tools* > *Options* > *Security*) or on the Passwords page (GroupWise WebAccess client > *Options* > *Password*), their LDAP passwords are changed to match the new passwords provided in the GroupWise client.

- 7 If the LDAP server is configured for bind connections, as described in [“Providing LDAP Server Configuration Information”](#) on page 501, specify the number of seconds the POA should maintain an inactive connection to the LDAP server.

The default is 30 seconds.

- 8 If you have only one LDAP server, click *OK* to save the security settings for the post office. You have provided all the necessary information to provide LDAP authentication for users in the post office.

or

If you have multiple LDAP servers and want to configure them into an LDAP server pool, click *Apply*, then continue with [“Configuring a Pool of LDAP Servers”](#) on page 504.

or

If you have multiple LDAP servers and want to configure them for failover, click *OK* to save the security settings for the post office, then continue with [“Specifying Failover LDAP Servers \(Non-SSL Only\)”](#) on page 505.

### Corresponding Startup Switches

You can also use the `/ldapuser`, `/ldappwd`, `/ldapdisablepwdchg`, and `/ldaptimeout` startup switches in the POA startup file to configure POA access to the LDAP server. By default, the POA looks up users' distinguished names in eDirectory. On NetWare, you can use the `/noldapx` startup switch to have the POA look up users by their e-mail addresses instead of by their distinguished names.

### POA Web Console

You can see if LDAP is enabled on the [Configuration](#) page. Under the General Settings heading, click LDAP Authentication to view LDAP settings and change some of them for the current POA session.

### Configuring a Pool of LDAP Servers

You can configure the POA to contact a different LDAP server each time it needs to access the LDAP directory. This provides load balancing and fault tolerance because each LDAP server in the

pool is contacted equally often by the POA. The LDAP server pool can include as many as five servers.

- 1 Make sure you have enabled LDAP Authentication as described in “[Enabling LDAP Authentication for a Post Office](#)” on page 503.
- 2 In the *LDAP Pool Server Reset Timeout* field, specify the number of minutes the POA should wait before trying to contact an LDAP server in the pool that failed to respond to the previous contact.

The default is 5 minutes.

- 3 Click *Select Servers* to define the specific pool of LDAP servers that you want to be available to users in this post office for LDAP authentication.

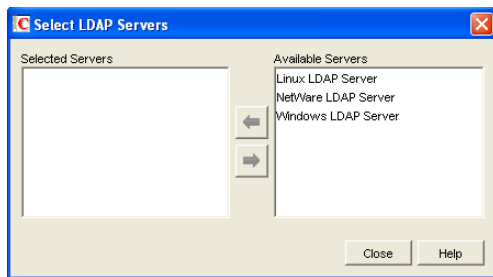

- 4 Select one or more LDAP servers in the *Available Servers* list, then click the arrow button to move them into the Selected Servers list.
- 5 Click *OK* to save the list of LDAP servers.
- 6 Click *OK* to save the security settings for the post office.

ConsoleOne then notifies the POA to restart so the new LDAP settings can be put into effect.

### Corresponding Startup Switches

You can also use the `/ldappooln` and `/ldappoolresettime` startup switches in the POA startup file to configure the LDAP server pool and the timeout interval. If you choose to configure the LDAP server pool in the startup file rather than in ConsoleOne, additional switches must be provided to complete the configuration (`/ldapportpooln`, `/ldapsslpooln`, and `/ldapsslkeypooln`). Configuring the pool in ConsoleOne is the recommended approach.

If you previously set up LDAP authentication on the post office Security page in ConsoleOne and then you add the pooling startup switches to the POA startup file, the pooling switches override any LDAP information provided in ConsoleOne.

### Specifying Failover LDAP Servers (Non-SSL Only)

If the POA does not need to use an SSL connection to your LDAP servers, you can use the `/ldapipaddr` switch to list multiple LDAP servers. Then, if the primary LDAP server fails to respond, the POA tries the next LDAP server in the list, and so on until it is able to access the LDAP directory. This provides failover LDAP servers for the primary LDAP server but does not provide load balancing, because the primary LDAP server is always contacted first.

- 1 Make sure you have provided the basic LDAP information on the post office Security page in ConsoleOne, as described in “[Enabling LDAP Authentication for a Post Office](#)” on page 503.
- 2 Edit the POA startup file (`post_office.poa`) with an ASCII text editor.

For more information about the POA startup file, see [Chapter 39, “Using POA Startup Switches,”](#) on page 565.

- 3 Use the `/ldapipaddr` startup switch to list addresses for multiple LDAP servers. Use a space between addresses.

For example:

```
/ldapipaddr-172.16.5.18 172.16.15.19 172.16.5.20
```

---

**IMPORTANT:** Do not include any LDAP servers that require an SSL connection. There is currently no way to specify multiple SSL key files unless you are using pooled LDAP servers, as described in [“Configuring a Pool of LDAP Servers”](#) on page 504.

---

- 4 Save the POA startup file, then exit the text editor.
- 5 Stop the POA, then start the POA so that it reads the updated startup file.

### 36.3.5 Enabling Intruder Detection

You can configure the POA to detect system break-in attempts in the form of repeated unsuccessful logins. This feature can be especially helpful when allowing Remote client users to establish client/server connections to MTAs in your system. See [Section 41.2.2, “Enabling Live Remote,”](#) on page 629.

- 1 In ConsoleOne, browse to and right-click the Post Office object, then click *Properties*.
- 2 Click *GroupWise > Client Access Settings* to display the Client Access Settings page.

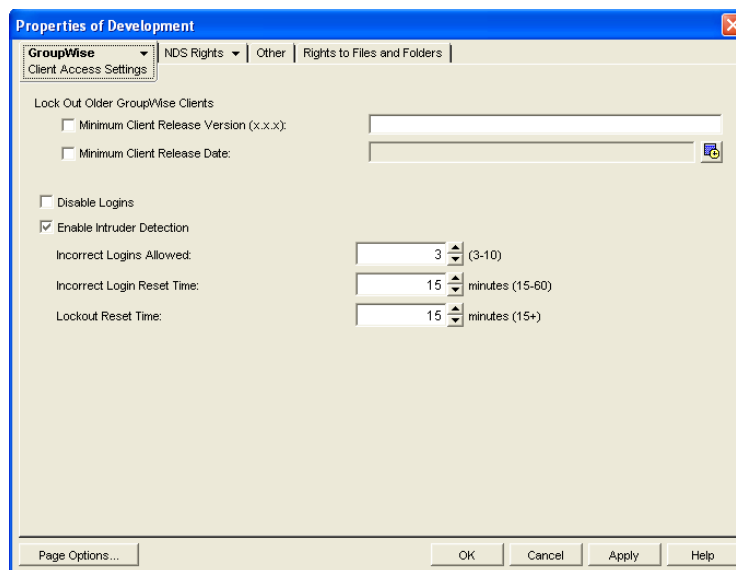

- 3 Select *Enable Intruder Detection*.
- 4 Specify how many unsuccessful login attempts are allowed before the user is locked out. The default is 5; valid values range from 3 to 10.
- 5 Specify in minutes how long unsuccessful login attempts are counted. The default is 15; valid values range from 15 to 60.
- 6 Specify in minutes how long the user login is disabled.

The default is 30; the minimum setting is 15.

7 Click *OK* to save the intruder detection settings.

ConsoleOne then notifies the POA to restart so the new settings can be put into effect.

If a user gets locked out by intruder detection, his or her GroupWise account is disabled. To restore access for the user in ConsoleOne, right-click the User object, click *GroupWise > Account*, then deselect *Disable Logins*. At restore access for the user at the POA Web console, click *Configuration > Intruder Detection*, then clear the lockout.

### Corresponding Startup Switches

You can also use the `/intruderlockout`, `/incorrectloginattempts`, `/attemptsresetinterval`, and `/lockoutresetinterval` startup switches in the POA startup file to configure the POA for intruder detection.

### POA Web Console

You can view current intruder detection settings on the *Configuration* page and change them using the Intruder Detection link.

## 36.3.6 Configuring Trusted Application Support

For background information about setting up trusted applications in ConsoleOne, see [Section 4.12, “Trusted Applications,”](#) on page 69.

## 36.4 Configuring Post Office Maintenance

You can configure the POA to manage databases and disk space in the post office on a regular basis:

- ◆ [Section 36.4.1, “Scheduling Database Maintenance,”](#) on page 507
- ◆ [Section 36.4.2, “Scheduling Disk Space Management,”](#) on page 510
- ◆ [Section 36.4.3, “Performing Nightly User Upkeep,”](#) on page 513

### 36.4.1 Scheduling Database Maintenance

By default, the POA performs one recurring database maintenance event. At 12:00 a.m. each Friday, the POA performs a structural check of all user, message, and document databases in the post office. You can modify this default database maintenance event, or create additional database maintenance events for the POA to perform on a regular basis.

- 1 In ConsoleOne, browse to and right-click the POA object, then click *Properties*.
- 2 Click *GroupWise > Scheduled Events* to display the Scheduled Events page.

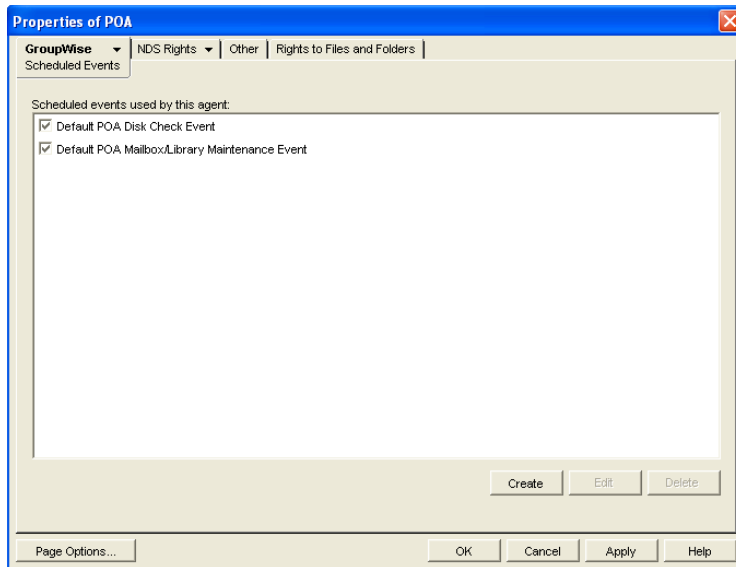

The Scheduled Events page lists a pool of POA events available to all POAs in your GroupWise system.

- 3 To modify the default database maintenance event, which affects all POAs that have this database maintenance event enabled, select *Default POA Mailbox/Library Maintenance Event*, then click *Edit*.

or

To create a new database maintenance event, which is added to the pool of POA events that can be enabled for any POA in your GroupWise system, click *Create*, then type a name for the new database maintenance event. Select *Mailbox/Library Maintenance* in the *Type* field.

---

**NOTE:** If the *Create* button is dimmed and you have a *View* button rather than an *Edit* button, you are connected to a secondary domain in a GroupWise system where *Restrict System Operations to Primary Domain* has been selected under *System Preferences*. For more information, see [Section 4.2, “System Preferences,” on page 53](#).

---

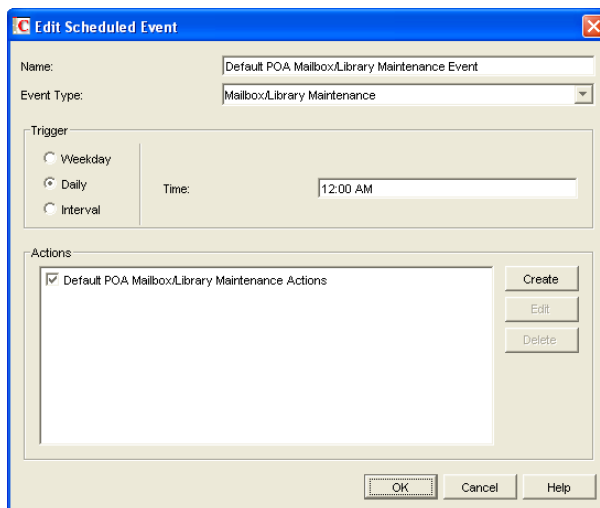



- 4 In the *Trigger* box, specify when you want the database maintenance event to take place.

You can have the database maintenance event take place once a week, once a day, or at any other regular interval, at whatever time you choose.

Below the *Trigger* box is listed the pool of POA database maintenance actions that are available for inclusion in all POA database maintenance events in your GroupWise system.

- 5 To modify the default database maintenance action, select *Default POA Mailbox/Library Maintenance Actions*, then click *Edit*.

or

To create a new database maintenance action, click *Create*, then type a name for the new database maintenance action.

Database maintenance actions and options you can schedule include:

Actions	Options on Actions
<b>Analyze/Fix Databases</b>	<b>Databases</b>
Structure	User
Index check	Message
Contents	Document
Collect statistics	<b>Logging</b>
Fix problems	Log file
Reset user disk space totals	Verbose log level
<b>Analyze/Fix Library</b>	<b>Results mailed to</b>
Verify library	Administrator
Fix document/version/element	Individual users
Verify document files	<b>Exclude</b>
Validate security	Selected users
Synchronize username	<b>Notification</b>
Reassign orphaned documents	Action status
Reset word lists	

For more detailed descriptions of the above actions, click *Help* in the Scheduled Event Actions dialog box. See also [Chapter 27, “Maintaining User/Resource and Message Databases,” on page 385](#) and [Chapter 28, “Maintaining Library Databases and Documents,” on page 391](#).

- 6 Select and configure the database maintenance action to perform for the database maintenance event.
- 7 Click *OK* three times to close the various scheduled event dialog boxes and save the modified database maintenance event.

ConsoleOne then notifies the POA to restart so the new or modified database maintenance event can be put into effect.

### POA Web Console

You can see what database maintenance events the POA is scheduled to perform at the bottom of the [Configuration](#) page.

## 36.4.2 Scheduling Disk Space Management

By default, the POA performs one recurring disk space management event. Every 5 minutes, the POA checks to make sure there is at least 100 MB of free disk space in the post office directory. If there is ever less than 100 MB of free disk space, the POA performs a Reduce operation on the user and message databases in the post office. You can modify this default disk space management event, or create additional disk space management events for the POA to perform on a regular basis.

- 1 In ConsoleOne, browse to and right-click the POA object, then click *Properties*.
- 2 Click *GroupWise > Maintenance* to display the POA Maintenance page.

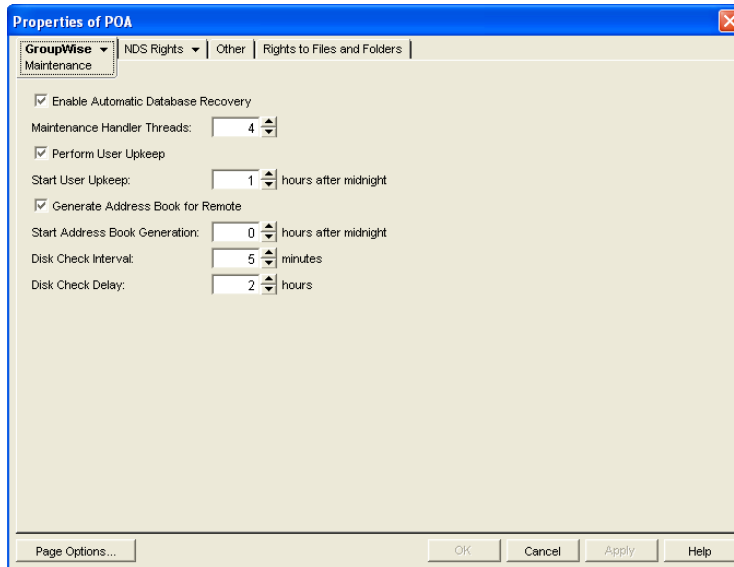

- 3 To change the interval at which the selected POA checks for free disk space in its post office, adjust the number of minutes in the *Disk Check Interval* field as needed.  
The default is 5 minutes, which could be much too frequent if plenty of disk space is readily available.  
When a disk space problem is encountered, the time interval no longer applies until after the situation has been corrected. Instead, the POA continually checks available disk space to determine if it can restart message threads that have been suspended because of the low disk space condition.
- 4 To change the amount of time the POA allows to pass before notifying the administrator again of an already reported problem condition, adjust the number of hours in the *Disk Check Delay* field as needed.  
The default is 2 hours.
- 5 Client *Apply* to save the maintenance settings.
- 6 Click *GroupWise > Scheduled Events* to display the Scheduled Events page.

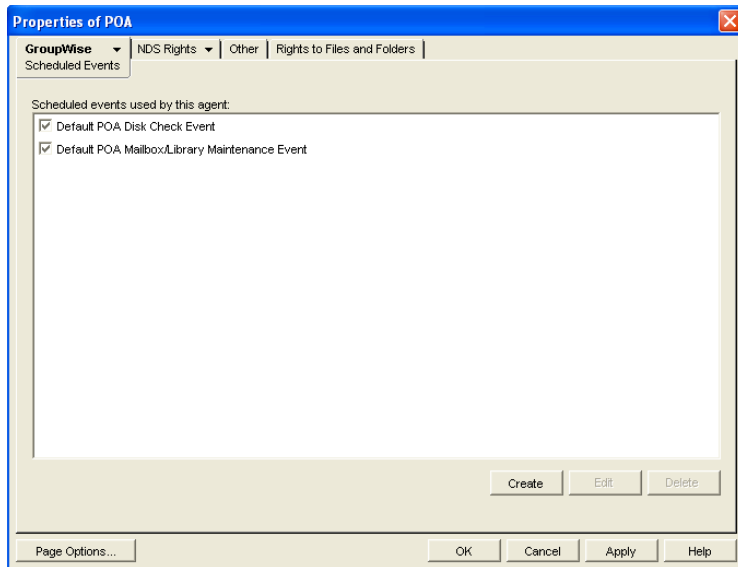

The Scheduled Events page lists a pool of POA events available to all POAs in your GroupWise system.

- 7 To modify the default disk space management event, which affects all POAs that have this disk space management event enabled, select *Default POA Disk Check Event*, then click *Edit*.

or

To create a new disk space management event, which is added to the pool of POA events that can be enabled for any POA in your GroupWise system, click *Create*, then type a name for the new disk space management event. Select *Disk Check* in the *Type* field.

---

**NOTE:** If the *Create* button is dimmed and you have a *View* button rather than an *Edit* button, you are connected to a secondary domain in a GroupWise system where *Restrict System Operations to Primary Domain* has been selected under *System Preferences*. For more information, see [Section 4.2, “System Preferences,” on page 53](#).

---

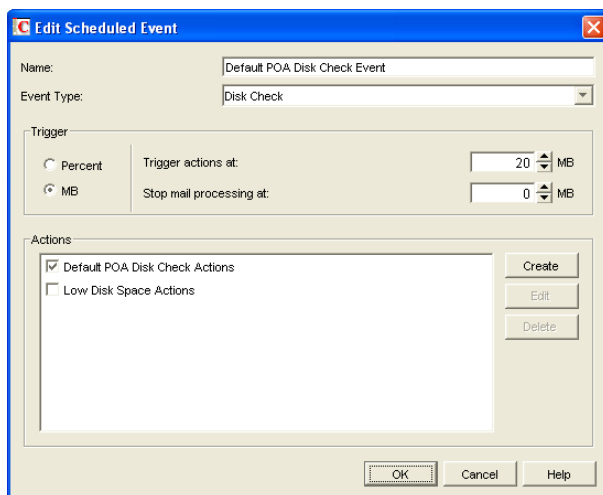

- 8 In the *Trigger* box, select *Percent* or *MB* to determine whether you want the amount of available disk space measured by percentage or by megabytes.

**9** In the *Trigger Actions At* field, specify the minimum amount of available disk space you want to have in the post office. When the minimum amount is reached, the Disk Check actions are triggered

**10** In the *Stop Mail Processing At* field, specify the minimum amount of available disk space at which you want the POA to stop receiving and processing messages.

Below the *Trigger* box is listed the pool of disk space management actions that are available for inclusion in all POA disk space management events in your GroupWise system.

**11** To modify the action that the default disk space management event includes, select *Default POA Disk Check Actions*, then click *Edit*.

or

To create a new disk space management action, click *Create*, then type a name for the new disk space management action.

Disk space management actions and options you can schedule include:

Actions	Options on Actions
<b>Reduce/Expire Messages</b>	<b>Databases</b>
Reduce only	User
Expire and reduce	Message
- Items older than	Document
- Downloaded items older than	<b>Logging</b>
- Items larger than	Log file
- Trash older than	Verbose log level
- Reduce mailbox to	<b>Results</b>
- Reduce mailbox to limited size	Administrator
Include	Individual users
- Received items	<b>Misc</b>
- Sent items	Support options
- Calendar items	<b>Exclude</b>
- Only backed-up items	Selected users
<b>Archive/Delete Documents</b>	
<b>Delete Activity Logs</b>	

For more detailed descriptions of the above actions, click *Help* in the Scheduled Event Actions dialog box. See also [Chapter 30, "Managing Database Disk Space," on page 399](#).

**12** Select and configure the disk space management action to perform.

**13** Click *OK* twice to close the scheduled event dialog boxes and save the modified disk space management event.

ConsoleOne then notifies the POA to restart so the new or modified disk space management event can be put into effect.

You might want to create several disk space management events with different triggers and actions. For example, at 250 MB, you could mail a warning to the administrator; at 200 MB, you could have the POA perform a Reduce Only; at 150 MB, you could have the POA perform an Expire and Reduce.

For some specific suggestions on implementing disk space management, see [Section 12.3, “Managing Disk Space Usage in the Post Office,”](#) on page 182.

### POA Web Console

You can view the currently scheduled disk check events on the [Scheduled Events](#) page.

## 36.4.3 Performing Nightly User Upkeep

To keep GroupWise users’ mailboxes and calendars up to date, the following activities must be performed each day:

- ◆ Delete expired items from users’ mailboxes
- ◆ Empty expired items from the Trash
- ◆ Synchronize each user’s Frequent Contacts Address Book with the GroupWise Address Book
- ◆ Synchronize user addresses in personal groups with the GroupWise Address Book, in case users have been moved, renamed, or deleted
- ◆ Advance uncompleted tasks to the next day

The first two activities used to be performed by the GroupWise client, but to minimize user wait time, the client no longer deletes expired items. You can configure the POA to take care of these user upkeep activities once a day, at a convenient time.

- 1 In ConsoleOne, browse to and right-click the POA object, then click *Properties*.
- 2 Click *GroupWise > Maintenance* to display the POA Maintenance page.

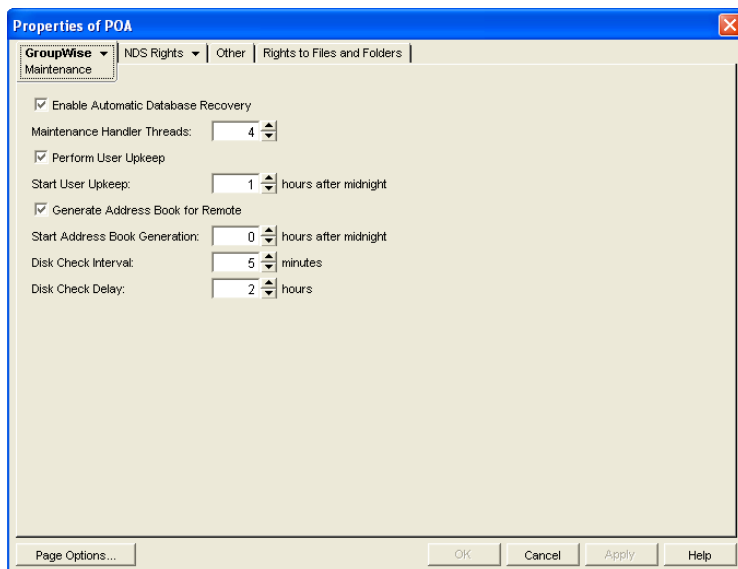

- 3 Select *Perform User Upkeep*.
- 4 In the *Start User Upkeep* field, specify the number of hours after midnight for the POA to start performing user upkeep.  
The default is 1 hour.
- 5 If you have Remote or Caching users, select *Generate Address Book for Remote*.

- 6 Specify the number of hours after midnight for the POA to generate the daily copy of the system Address Book for Remote and Caching users.

The default is 0 hours (that is, at midnight).

If you want to generate the system Address Book for download more often than once a day, you can delete the existing `wprof50.db` file from the `\wpcout\ofs` subdirectory of the post office. A new downloadable system Address Book will be automatically generated for users in the post office.

In addition to this feature, starting in GroupWise 7, the POA automatically tracks changes to the GroupWise Address Book and provides automatic synchronization, as described in [Section 6.5, “Controlling Address Book Synchronization for Remote Client Users,” on page 91](#).

- 7 Click OK to save the new nightly user maintenance settings.

ConsoleOne then notifies the POA to restart so the new settings can be put into effect.

### **Corresponding Startup Switches**

You can also configure nightly user upkeep using startup switches in the POA startup file. By default, nightly user upkeep is enabled. Use the `/nuuoffset` and `/rdaboffset` switches to specify the start times.

### **POA Web Console**

You can view the current user upkeep schedule on the [Scheduled Events](#) page.

By monitoring the POA, you can determine whether or not its current configuration is meeting the needs of the post office it services. You have a variety of tools to help you monitor the operation of the POA:

- ◆ Section 37.1, “Using the POA Server Console,” on page 515
- ◆ Section 37.2, “Using the POA Web Console,” on page 530
- ◆ Section 37.3, “Using POA Log Files,” on page 538
- ◆ Section 37.4, “Using GroupWise Monitor,” on page 539
- ◆ Section 37.5, “Using Novell Remote Manager,” on page 540
- ◆ Section 37.6, “Using an SNMP Management Console,” on page 540
- ◆ Section 37.7, “Notifying the GroupWise Administrator,” on page 544
- ◆ Section 37.8, “Using the POA Error Message Documentation,” on page 545
- ◆ Section 37.9, “Employing POA Troubleshooting Techniques,” on page 545
- ◆ Section 37.10, “Using Platform-Specific POA Monitoring Tools,” on page 546

## 37.1 Using the POA Server Console

The following topics help you monitor and control the POA from the POA server console:

- ◆ Section 37.1.1, “Monitoring the POA from the POA Server Console,” on page 515
- ◆ Section 37.1.2, “Controlling the POA from the POA Server Console,” on page 520

### 37.1.1 Monitoring the POA from the POA Server Console

The POA server console provides information, status, and message statistics about the POA to help you assess its current functioning.

**Figure 37-1** POA Server Console

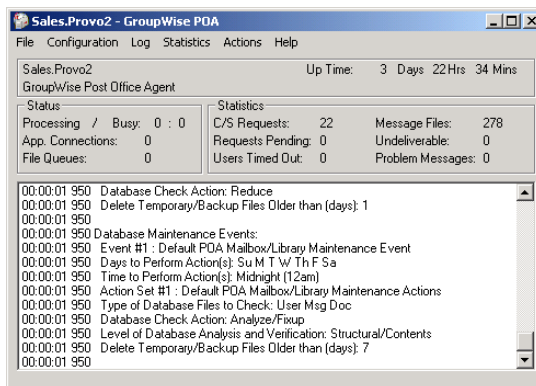

---

NetWare	The POA server console always displays on the NetWare® server console.
Linux:	You must use the <code>--show</code> startup switch in order to display the Linux POA server console. See “Starting the Linux Agents with a User Interface” in “Installing GroupWise Agents” in the <i>GroupWise 7 Installation Guide</i> .
Windows:	You can suppress the Windows POA server console by running the POA as a service. See “Starting the Windows GroupWise Agents” in “Installing GroupWise Agents” in the <i>GroupWise 7 Installation Guide</i> .

---

The POA server console consists of several components:

- ◆ “POA Information Box” on page 516
- ◆ “POA Status Box” on page 517
- ◆ “POA Statistics Box” on page 518
- ◆ “POA Log Message Box” on page 518
- ◆ “POA Admin Thread Status Box” on page 519

Do not exit the POA server console unless you want to stop the POA.

---

NetWare:	At a NetWare server console, you can use Alt+Esc to change screens. In a remote console window, you can use Alt+F1 to select a screen to view. You can use these keystrokes to display the POA server console if it is not immediately visible on the NetWare console.
Linux:	You can minimize the POA server console, but do not close it unless you want to stop the POA.
Windows:	You can minimize the POA server console, but do not close it unless you want to stop the POA.

---

## POA Information Box

The *POA Information* box identifies the POA whose POA server console you are viewing, which is especially helpful when multiple POAs are running on the same server.

**PostOffice.Domain:** Displays the name of the post office serviced by this POA, and what domain it is linked to.

**Description:** Displays the description provided in the *Description* field in the POA Identification page in ConsoleOne. When you run multiple POAs on the same server, the description should uniquely identify each one. If multiple administrators work at the server where the POA runs, the description could include a note about who to contact before stopping the POA.

**Up Time:** Displays the length of time the POA has been running.

## POA Web Console

The **Status** page also displays this information.



## POA Status Box

The *POA Status* box displays the current status of the POA and its backlog. The information displayed varies depending on whether the POA is processing client/server connections, message files, both, or neither.

**Processing:** Displays a rotating bar when the POA is running. If the bar is not rotating, the POA has stopped. For assistance, see “[Post Office Agent Problems](#)” in *GroupWise 7 Troubleshooting 2: Solutions to Common Problems*.

**Busy:** Displays the number of POA threads currently in use (busy) for client/server connections, message files, or both, depending on POA configuration. In a typical POA configuration, the number to the left of the colon is the number of busy client/server threads and the number to the right of the colon is the number of busy message handler threads. You can change the total number of threads available. See [Section 38.1.2, “Adjusting the Number of Connections for Client/Server Processing,”](#) on page 549 and [Section 38.2.1, “Adjusting the Number of POA Threads for Message File Processing,”](#) on page 552.

**User Connections (for client/server processing):** Displays the number of active application (“virtual”) TCP/IP connections between the POA and the GroupWise® clients run by GroupWise users. You can change the maximum number of user connections. See [Section 38.1.2, “Adjusting the Number of Connections for Client/Server Processing,”](#) on page 549.

**Physical Connections (for client/server processing):** Displays the number of active physical TCP/IP connections between the post office and the GroupWise clients run by GroupWise users. You can change the maximum number of physical connections. See [Section 38.1.2, “Adjusting the Number of Connections for Client/Server Processing,”](#) on page 549.

**Priority Queues (for message file processing):** Displays the number of messages waiting in the high priority message queues. You can control the number of threads processing message files. See [Section 38.2.1, “Adjusting the Number of POA Threads for Message File Processing,”](#) on page 552.

**Normal Queues (for message file processing):** Displays the number of messages waiting in the normal priority message queues. You can control the number of threads processing message files. See [Section 38.2.1, “Adjusting the Number of POA Threads for Message File Processing,”](#) on page 552.

**File Queues (for message file processing):** Displays the total number of messages waiting in all message queues, when client/server information and message file information are displayed together.

The number of messages displayed as waiting in message queues is not an exact count. For example, if the POA detects numerous messages to process in the priority 4 queue (normal messages), it does not scan and count messages in lower priority queues. Therefore, actual counts of message files waiting in queues could be higher than the counts displayed in the Status box.

For information about the various message queues in the post office, see “[Post Office Directory](#)” in *GroupWise 7 Troubleshooting 3: Message Flow and Directory Structure*.

## POA Web Console

The [Status](#) page also displays the status information listed above. In addition, you can display detailed information about specific queue contents.

## POA Statistics Box

The *POA Statistics* box displays statistics showing the current workload of the POA. The information displayed varies depending on whether the POA is processing client/server connections, message files, both, or neither.

**C/S Requests (for client/server processing):** Displays the number of active client/server requests between GroupWise clients and the POA.

**Requests Pending (for client/server processing):** Displays the number of client/server requests from GroupWise clients the POA has not yet been able to respond to. If the number is large, see “[POA Statistics Box Shows Requests Pending](#)” in “[Post Office Agent Problems](#)” in *GroupWise 7 Troubleshooting 2: Solutions to Common Problems*.

**Users Timed Out (for client/server processing):** Displays the number of GroupWise clients no longer communicating with the POA. If the number is large, see “[POA Statistics Box Shows Users Timed Out](#)” in “[Post Office Agent Problems](#)” in *GroupWise 7 Troubleshooting 3: Message Flow and Directory Structure*.

**Message Files (for message file processing):** Displays the total number of messages processed by the POA. This includes user messages, status messages, and service requests processed by the POA.

**Undeliverable (for message file processing):** Displays the number of messages that could not be delivered because the user was not found in that post office or because of other similar problems. Senders of undeliverable messages are notified. For assistance, see “[Message Has Undeliverable Status](#)” in “[Strategies for Message Delivery Problems](#)” in *GroupWise 7 Troubleshooting 2: Solutions to Common Problems*.

**Problem Messages (for message file processing):** Displays the number of invalid message files that have problems not related to user error. It also displays requests the POA cannot process because of error conditions. For assistance, see “[Message Is Dropped in the problem Directory](#)” in “[Strategies for Message Delivery Problems](#)” in *GroupWise 7 Troubleshooting 2: Solutions to Common Problems*.

**Users Delivered:** Displays the number of user messages delivered to recipients in the post office. A message with six recipients in the local post office is counted six times.

**Statuses:** Displays the number of status messages delivered to recipients in the post office.

**Rules Executed:** Displays the number of users’ rules executed by the POA.

## POA Web Console

The **Status** page also displays this information. In addition, you can display detailed information about client/server connections and message file processing.

## POA Log Message Box

The *POA Log Message* box displays the same information that is being written to the POA log file. The amount of information displayed in the *POA Log Message* box depends on the current log settings for the POA. See [Section 37.3, “Using POA Log Files,” on page 538](#). The information scrolls up automatically.

Windows Note: To stop the automatic scrolling, click Log, then deselect *Auto Scroll*. You can then use the scroll bar to browse through the contents of the log message box.

## POA Web Console

You can view and search POA log files on the [Log Files](#) page.

## Informational Messages

When you first start the POA, you typically see informational messages that list current agent settings, current number of threads, TCP/IP options (client/server), and scheduled events. As the POA runs, it continues to provide status and delivery information in the *POA Log Message* box.

## Error Messages

If the POA encounters a problem processing a message, it displays an error message in the *POA Log Message* box. See “[Post Office Agent Error Messages](#)” in *GroupWise 7 Troubleshooting 1: Error Messages*.

## POA Admin Thread Status Box

The POA admin thread updates the post office database ([wphost.db](#)) when users and/or user information are added, modified, or removed, and repairs it when damage is detected.

To display the *POA Admin Thread Status* box from the POA server console, click *Configuration > Admin Status*.

NetWare Note: Use Options (F10) > Admin Status.

**Figure 37-2** *Admin Status Dialog Box*

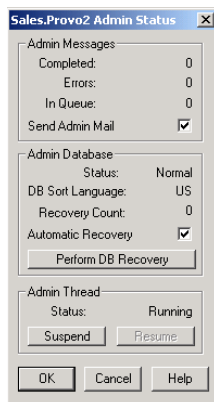

The following tasks pertain specifically to the POA admin thread:

- ◆ “[Suspending/Resuming the POA Admin Thread](#)” on page 521
- ◆ “[Displaying POA Admin Thread Status](#)” on page 525
- ◆ “[Recovering the Post Office Database Automatically or Immediately](#)” on page 526

## POA Web Console

You can display POA admin thread status on the [Configuration](#) page. Under the *General Settings* heading, click *Admin Task Processing*. You can also change the admin settings for the current POA session.

## 37.1.2 Controlling the POA from the POA Server Console

You can perform the following tasks to monitor and control the POA from the POA server console at the server where the POA is running:

- ◆ “Stopping the POA” on page 520
- ◆ “Suspending/Resuming the POA Admin Thread” on page 521
- ◆ “Displaying the POA Software Date” on page 522
- ◆ “Displaying Current POA Settings” on page 522
- ◆ “Displaying Detailed Statistics about POA Functioning” on page 523
- ◆ “Displaying Client/Server Information” on page 523
- ◆ “Listing Message Queue Activity” on page 524
- ◆ “Displaying Message Transfer Status” on page 524
- ◆ “Restarting the MTP Thread” on page 525
- ◆ “Displaying POA Admin Thread Status” on page 525
- ◆ “Recovering the Post Office Database Automatically or Immediately” on page 526
- ◆ “Recovering User and Message Databases Automatically” on page 527
- ◆ “Updating QuickFinder Indexes” on page 527
- ◆ “Compressing QuickFinder Indexes” on page 528
- ◆ “Regenerating QuickFinder Indexes” on page 528
- ◆ “Browsing the Current POA Log File” on page 528
- ◆ “Viewing a Selected POA Log File” on page 529
- ◆ “Cycling the POA Log File” on page 529
- ◆ “Adjusting POA Log Settings” on page 530
- ◆ “Editing the POA Startup File” on page 530
- ◆ “Accessing Online Help for the POA” on page 530

### Stopping the POA

You might need to stop and restart the POA for the following reasons:

- ◆ Updating the agent software
- ◆ Troubleshooting message flow problems
- ◆ Backing up GroupWise databases
- ◆ Rebuilding GroupWise databases

To stop the POA from the POA server console:

- 1 Click *File > Exit > Yes*.

---

NetWare: Use *Exit* (F7). If the POA does not respond to *Exit*, you can use the `unload` command to stop the POA. However, this stops all instances of the POA running on the server.

---

---

Linux:	If the Linux POA does not respond to <i>Exit</i> , you can kill the POA process, as described below, but include the -9 option.
Windows:	If the Windows POA does not respond to <i>Exit</i> , you can close the POA server console to stop the POA or use the Task Manager to terminate the POA task.

---

- Restart the POA, as described in the following sections in the *GroupWise 7 Installation Guide*:
  - “Starting the NetWare GroupWise Agents”
  - “Starting the Linux GroupWise Agents as Daemons”
  - “Starting the Windows GroupWise Agents”

## Stopping the Linux POA When It Is Running As a Daemon

To stop the Linux POA when it is running in the background as a daemon and you started it using the `grpwise` script:

- Make sure you are logged in as `root`.
- Change to the `/etc/init.d` directory.
- Enter the following command:

```
./grpwise stop
```
- Use the following command to verify that the POA has stopped.

```
./grpwise status
```

To stop the Linux POA when it is running in the background as a daemon and you started it manually (not using the `grpwise` script):

- Determine the process IDs (PIDs) of the POA:

```
ps -eaf | grep gwpoa
```

The PIDs for all `gwpoa` processes are listed.

You can also obtain this information from the [Environment](#) page of the POA Web console.

- Kill the first POA process listed:

**Syntax:**

```
kill PID
```

**Example:**

```
kill 1483
```

It might take a few seconds for all POA processes to terminate.

- Use the `ps` command to verify that the POA has stopped.

```
ps -eaf | grep gwpoa
```

## Suspending/Resuming the POA Admin Thread

You can cause the POA to stop accessing the post office database (`wphost.db`) without stopping the POA completely. For example, you could suspend the POA admin thread while backing up the post office database.

To suspend the POA admin thread:

**1** At the POA server console, click *Configuration > Admin Status*.

**2** Click *Suspend*.

NetWare Note: Use *Options (F10) > Admin Status > Suspend*.

The POA admin thread no longer accesses the post office database until you resume processing.

To resume the POA admin thread:

**1** At the POA server console, click *Configuration > Admin Status*.

**2** Click *Resume*.

NetWare Note: Use *Options (F10) > Admin Status > Resume*.

### **POA Web Console**

You can suspend and resume the POA admin thread from the **Configuration** page. Under the General Settings heading, click *Admin Task Processing > Suspend or Resume > Submit*.

### **Displaying the POA Software Date**

It is important to keep the POA software up-to-date. You can display the date of the POA software from the POA server console.

**1** At the server where the POA is running, display the POA server console.

**2** Click *Help > About POA*.

NetWare Note: To check the date of the NetWare® POA, you must list the `gwpoa.nlm` file in the agent installation directory (typically, in the `sys:\system` directory) or use the `modules gwpoa.nlm` command at the server console prompt.

### **POA Web Console**

You can check the POA software date on the **Environment** page.

### **Displaying Current POA Settings**

You can list the current configuration settings of the POA at the POA server console.

**1** At the server where the POA is running, display the POA server console.

**2** Click *Configuration > Agent Settings*.

The configuration information displays in the log message box and is written to the log file.

NetWare Note: Use *Show Configuration (F4) > Show Configuration*.

If information you need scrolls out of the log message box, you can scroll back to it. See **“Browsing the Current POA Log File” on page 528**.

For information about POA configuration settings, see **Chapter 36, “Configuring the POA,” on page 475** and **Chapter 39, “Using POA Startup Switches,” on page 565**.

### **POA Web Console**

You can check the current POA settings on the **Configuration** page.

## Displaying Detailed Statistics about POA Functioning

The POA server console displays essential information about the functioning of the POA. More detailed information is also available.

- 1 At the server where the POA is running, display the POA server console.
- 2 Click *Statistics > Misc. Statistics*.

NetWare Note: This feature is not available in the NetWare POA.

- 3 Review the Detailed Statistics dialog box. The following statistics are displayed and written to the log file for the current POA up time:
  - ♦ Databases rebuilt
  - ♦ Users deleted
  - ♦ Users moved
  - ♦ Moved messages processed
  - ♦ Statuses processed

### POA Web Console

You can display statistics on the [Status](#) page.

## Displaying Client/Server Information

When the POA and the GroupWise clients communicate in client/server mode, you can display statistics to indicate the performance level of the TCP/IP communication.

- 1 At the server where the POA is running, display the POA server console.
- 2 Click *Statistics > Client/Server*.

NetWare Note: Use *Configuration (F4) > Display Client/Server Information*.

- 3 In the menu, click the type of statistics to display.

The selected type of statistics for the current POA up time are listed in the message log box and are written to the POA log file.

If information you need scrolls out of the log message box, you can scroll back to it. See [“Browsing the Current POA Log File” on page 528](#).

**All Statistics:** Lists the information for *General Statistics*, *Throughput*, *Physical Connections*, and *Application Connections*, as described below.

**General Statistics:** Lists the DNS address and IP address of the server, along with the TCP port for the POA, the number of messages received, sent, and aborted, and the number of physical and application connections active and allowed.

**Show Throughput:** Lists the total number of messages processed by the POA for all users. Statistics are provided for the current elapsed time and as a per second average.

**Clear Throughput:** Resets the current elapsed time to zero.

**Physical Connections:** Lists the currently active physical connections. Physical connections are active TCP connections created whenever GroupWise users do something that requires communication and closed when the specific activities have been completed. By listing the physical connections, you can see what users are actively using GroupWise and how much throughput each user is generating. Users' IP addresses are also listed.

**Application Connections:** Lists the currently active application connections. Every user that starts GroupWise has an application connection for as long as GroupWise is running, even if GroupWise is not actively in use at the moment. By listing the application connections, you can see what users have started GroupWise and how much throughput each user is generating. Users' IP addresses are also listed.

**Show Redirection List:** Lists all POAs in your GroupWise system and indicates whether each is configured for TCP/IP. The list includes the IP address of each POA and the IP address of its proxy server outside the firewall, if applicable. This redirection information is obtained from the post office database (`wphost.db`).

**Check Redirection List:** Attempts to contact each POA in your GroupWise system and reports the results. If a POA is listed as "Connection Failed," see "Post Office Agent Problems" in *GroupWise 7 Troubleshooting 2: Solutions to Common Problems*.

### POA Web Console

You can display client/server information on the **Configuration** page. You can list client/server users from the Status page using the *C/S Users* and *Remote/Caching Users* links.

### Listing Message Queue Activity

The POA uses eight queues to process message files. You can view the activity in each of these queues. For more information about message queues, see "Post Office Directory" in *GroupWise 7 Troubleshooting 3: Message Flow and Directory Structure*.

- 1 At the server where the POA is running, display the POA server console.
- 2 Click *Actions > View MF Queues*.  
NetWare Note: Use *Options (F10) > Actions > View MF Queues*.
- 3 View the queue activity in the message log box. Use the scroll bar if necessary to scroll through the information.

If information you need scrolls out of the log message box, you can scroll back to it. See "Browsing the Current POA Log File" on page 528.

The information is also written to the POA log file.

You can check queue activity on the Status page. Under the *Thread Status* heading, click the type of thread to view queue activity for.

### Displaying Message Transfer Status

When the POA links to the MTA by way of TCP/IP, you can view the status of the TCP/IP link from the POA server console.

- 1 At the server where the POA is running, display the POA server console.
- 2 Click *Configuration > Message Transfer Status*.  
NetWare Note: Use *Options (F10) > Message Transfer Status*.
- 3 View the following information about the TCP/IP link:

**Outbound TCP/IP Address:** Displays the TCP/IP address and port where the MTA listens for messages from the POA.

**Inbound TCP/IP Address:** Displays the TCP/IP address and port where the POA listens for messages from the MTA.



**Hold Directory:** Displays the path to the directory where the POA stores messages if the TCP/IP link to the MTA is closed.

**Current Status:** Lists the current status of the TCP/IP link.

- ♦ **Open:** The POA and the MTA are successfully communicating by way of TCP/IP.
- ♦ **Closed:** The POA is unable to contact the MTA by way of TCP/IP
- ♦ **Unavailable:** The POA is not yet configured for TCP/IP communication with the MTA.
- ♦ **Unknown:** The POA is unable to contact the MTA in any way.

**Messages Written:** Displays the number of messages the POA has sent.

**Message Read:** Displays the number of messages the POA has received.

**Last Closure Reason:** Provides an explanation for why the post office was last closed. For assistance resolving closure reasons, see “[Post Office Agent Error Messages](#)” in *GroupWise 7 Troubleshooting 1: Error Messages*.

### POA Web Console

You can display message transfer status on the [MTP Status](#) page.

### Restarting the MTP Thread

When the POA links to the MTA by way of TCP/IP, you can restart the Message Transfer Protocol (MTP) thread that provides the link between the POA and the MTA.

- 1 At the server where the POA is running, display the POA server console.
- 2 Click *Actions > Restart MTP*.

NetWare Note: Use *Options (F10) > Actions > Restart MTP*.

### POA Web Console

You can restart the MTA thread from the [Configuration](#) page. Click *Message Transfer Protocol > Restart MTP > Submit*. In addition, you can control the send and receive threads separately on the [MTP Status](#) page. In the Send or Receive column, click the current status > *Stop/Start MTP Send/Receive > Submit*.

### Displaying POA Admin Thread Status

Status information for the POA admin thread is displayed in a separate dialog box, rather than on the main POA server console.

- 1 At the server where the POA is running, display the POA server console.
- 2 Click *Configuration > Admin Status*.

NetWare Note: Use *Options (F10) > Admin Status*.

The following admin status information is displayed:

#### Admin Message Box

The *Admin Message* box provides the following information about the workload of the POA admin thread:

**Completed:** Number of administrative message successfully processed.

**Errors:** Number of administrative messages not processed because of errors.

**In Queue:** Number of administrative messages waiting in the queue to be processed.

**Send Admin Mail:** Select this options to send a message to the administrator whenever a critical error occurs. See [Section 37.7, “Notifying the GroupWise Administrator,”](#) on page 544.

#### **Admin Database Box**

The *Admin Database* box provides the following information about the post office database (`wphost.db`):

**Status:** Displays one of the following statuses:

- ♦ **Normal:** The POA admin thread is able to access the post office database normally.
- ♦ **Recovering:** The POA admin thread is recovering the post office database.
- ♦ **DB Error:** The POA admin thread has detected a critical database error. The post office database cannot be recovered. Rebuild the post office database in ConsoleOne®. See [Section 26.3, “Rebuilding Domain or Post Office Databases,”](#) on page 381.

The POA admin thread does not process any more administrative messages until the database status has returned to Normal.

- ♦ **Unknown:** The POA admin thread cannot determine the status of the post office database. Exit the POA, then restart it, checking for errors on startup.

**DB Sort Language:** Displays the language code for the language that determines the sort order of lists displayed in ConsoleOne and the GroupWise system Address Book.

**Recovery Count:** Displays the number of recoveries performed on the post office database by this POA for the current POA session.

#### **Admin Thread Box**

The Admin Thread box displays the following information:

**Status:** Displays one of the following statuses:

- ♦ **Running:** The POA admin thread is active.
- ♦ **Suspended:** The POA admin thread is not processing administrative messages.
- ♦ **Starting:** The POA admin thread is initializing.
- ♦ **Terminated:** The POA admin thread is not running.

#### **POA Web Console**

You can display POA admin thread status from the [Configuration](#) page. Under the *General Settings* heading, click *Admin Task Processing*.

### **Recovering the Post Office Database Automatically or Immediately**

The POA admin thread can recover the post office database (`wphost.db`) when it detects a problem.

To enable/disable automatic post office database recovery:

- 1 At the server where the POA is running, display the POA server console.
- 2 Click *Configuration > Admin Status > Automatic Recovery* to toggle this feature on or off for the current POA session.

NetWare Note: Use *Options (F10) > Admin Status > Automatic Recovery*.

To change the setting permanently, see [Section 36.1.2, “Configuring the POA in ConsoleOne,”](#) on page 477.

To recover the post office database immediately:

- 1 At the server where the POA is running, display the POA server console.
- 2 Click *Configuration > Admin Status > Perform DB Recovery*.

NetWare Note: Use *Options (F10) > Admin Status > Perform DB Recovery*.

For additional database repair procedures, see [Chapter 26, “Maintaining Domain and Post Office Databases,”](#) on page 377.

### POA Web Console

You can recover the post office database from the [Configuration](#) page. Under the General Settings heading, click *Admin Task Processing*. Select *Automatic Recovery* or *Perform DB Recovery* as needed.

### Recovering User and Message Databases Automatically

The POA can recover user databases (*userxxx.db*) and message databases (*msgnnn.db*) automatically when it detects a problem because databases can be open during the recover process. This procedure is a “recover” rather than a “rebuild,” because a “rebuild” requires that all users and agents are out of the database being rebuilt. See [Chapter 27, “Maintaining User/Resource and Message Databases,”](#) on page 385.

To enable/disable automatic message and user database recovery:

- 1 At the server where the POA is running, display the POA server console.
- 2 Click *Actions > Auto Rebuild* to toggle this feature on or off for the current POA session.

NetWare Note: Use *Options (F4) > Actions > Enable Auto Rebuild*.

To change the setting permanently, see [Section 36.1.2, “Configuring the POA in ConsoleOne,”](#) on page 477.

### POA Web Console

You can see whether automatic message and user database recovery is enabled on the [Configuration](#) page under the Performance Settings heading.

### Updating QuickFinder Indexes

GroupWise uses QuickFinder™ technology to index messages and documents stored in post offices. You can start indexing from the POA server console. For example, if you just imported a large number of documents, you could start indexing immediately, rather than waiting for the next scheduled indexing cycle.

To update QuickFinder indexes for the post office:

- 1 At the server where the POA is running, display the POA server console.
- 2 Click *Actions > QuickFinder > Update Indexes*.

NetWare Note: Use *Options (F10) > Actions > Update QuickFinder Indexes*.

To avoid overloading the POA with indexing processing, a maximum of 1000 items are indexed per database. If a very large number of messages are received regularly, or if a user with a very large mailbox is moved to a different post office (requiring the user’s messages to be added into the new post office indexes), you might need to repeat this action multiple times in order to get all messages indexed. If too many repetitions are required to complete the indexing task, see [Section 38.3.3, “Customizing Indexing,”](#) on page 557 for assistance.

You can set up indexing to occur at regular intervals. See [Section 38.3.1, “Regulating Indexing,” on page 555](#).

If the indexing load on the POA is heavy, you can set up a separate POA just for indexing. See [Section 38.3.2, “Configuring a Dedicated Indexing POA,” on page 556](#).

### POA Web Console

You can update QuickFinder indexes from the [Configuration](#) page. Under the *General Settings* heading, click *QuickFinder Indexing*.

### Compressing QuickFinder Indexes

QuickFinder indexes are automatically compressed at midnight each night to conserve disk space. You can start compression at any other time from the POA server console. For example, if you just imported and indexed a large number of documents and are running low on disk space, you could compress the indexes immediately, rather than waiting for it to happen at midnight.

To compress QuickFinder indexes for the post office:

- 1 At the server where the POA is running, display the POA server console.
- 2 Click *Actions > QuickFinder > Compress Indexes*.

NetWare Note: Use *Options (F10) > Actions > Compress QuickFinder Indexes*.

### POA Web Console

You can compress QuickFinder indexes from the [Configuration](#) page. Under the *General Settings* heading, click *QuickFinder Indexing*.

### Regenerating QuickFinder Indexes

If QuickFinder indexes become damaged, you can easily delete and re-create them.

To recreate QuickFinder indexes for the post office:

- 1 At the server where the POA is running, display the POA server console.
- 2 Click *Actions > QuickFinder > Delete and Regenerate Indexes*.

NetWare Note: Use *Options (F10) > Actions > Delete and QuickFinder Indexes*.

You can also press Ctrl+Q.

### POA Web Console

You can recreate QuickFinder indexes from the [Configuration](#) page. Under the *General Settings* heading, click *QuickFinder Indexing*.

### Browsing the Current POA Log File

In the log message box, the POA displays the same information being written to the POA log file. The amount of information depends on the current log settings for the POA.

The information automatically scrolls up the screen as additional information is written. You can stop the automatic scrolling so you can manually scroll back through earlier information.

To browse the current POA log file and control scrolling:

- 1 At the server where the POA is running, display the POA server console.

- 2 Click *Log > Auto Scroll* to toggle automatic scrolling on or off.

NetWare Note: Use *View Log File (F9)*.

For explanations of messages in the POA log file, see “[Post Office Agent Error Messages](#)” in *GroupWise 7 Troubleshooting 1: Error Messages*.

See also [Section 37.3, “Using POA Log Files,”](#) on page 538.

### POA Web Console

You can browse and search POA log files on the [Log Files](#) page.

### Viewing a Selected POA Log File

Reviewing log files is an important way to monitor the functioning of the POA.

- 1 At the server where the POA is running, display the POA server console.

- 2 Click *Log > View Log*.

NetWare Note: Use *Options (F10) > View Log Files*.

The following information is provided:

**Log Files:** Lists the current POA log files, ordered from the oldest log file at the top to the newest log file at the bottom. The current log file is marked with an asterisk (\*).

**Date/Time:** Displays the date and time of each POA log file.

**Space Used:** Displays the amount of disk space currently occupied by that POA’s log files. You can control the amount of space consumed by POA log files during the current POA session.

You can also control the default amount of disk space for POA log files in the POA Log Settings page in ConsoleOne or in the POA startup file. See [Section 37.3.1, “Configuring POA Log Settings and Switches,”](#) on page 538.

**Log File Directory:** Displays the full path of the directory where the POA writes its log files. See [Section 37.3.1, “Configuring POA Log Settings and Switches,”](#) on page 538.

- 3 In the log file list, select the POA log file you want to view.

Windows Note: For the Windows POA, you can select the viewer to use by providing the full path to the viewer program. The default viewer is Notepad.

- 4 Click *View*.

For explanations of messages in the POA log file, see “[Post Office Agent Error Messages](#)” in *GroupWise 7 Troubleshooting 1: Error Messages*.

See also [Section 37.3, “Using POA Log Files,”](#) on page 538.

### POA Web Console

You can view and search POA log files on the [Log Files](#) page.

### Cycling the POA Log File

You can have the POA start a new log file as needed.

- 1 At the server where the POA is running, display the POA server console.

- 2 Click *Log > Cycle Log*.

NetWare Note: Use *Options (F10) > Cycle Log*.

## Adjusting POA Log Settings

Default log settings are established when you start the POA. However, you can adjust the POA log settings for the current session from the POA server console. This overrides any settings provided in ConsoleOne or in the POA startup file. The modified settings remain in effect until you restart the POA, at which time the log settings specified in ConsoleOne or the startup file take effect again.

- 1 At the server where the POA is running, display the POA server console.
- 2 Click *Log > Log Settings*.  
NetWare Note: Use *Options (F10) > Logging Options*.
- 3 Adjust the values as needed for the current POA session.  
See [Section 37.3, “Using POA Log Files,” on page 538](#).

## POA Web Console

You can adjust POA log settings from the [Configuration](#) page. Click the *Log Settings* heading.

## Editing the POA Startup File

You can change the configuration of the POA by editing the POA startup file from the POA server console.

- 1 At the server where the POA is running, display the POA server console.
- 2 Click *Configuration > Edit Startup File*.  
NetWare Note: Use *Options (F10) > Actions > Edit Startup File*.
- 3 Make the necessary changes, then save and exit the startup file.
- 4 Stop and restart the POA.

## Accessing Online Help for the POA

Click *Help* on the menu bar for information about the POA server console. Click the *Help* button in any dialog box for additional information.

NetWare Note: Press F1 for information in any dialog box or menu.

# 37.2 Using the POA Web Console

The POA Web console enables you to monitor and control the POA from any location where you have access to a Web browser and the Internet. This provides substantially more flexible access than the POA server console, which can only be accessed from the server where the POA is running.

- ◆ [Section 37.2.1, “Setting Up the POA Web Console,” on page 531](#)
- ◆ [Section 37.2.2, “Accessing the POA Web Console,” on page 532](#)
- ◆ [Section 37.2.3, “Monitoring the POA from the POA Web Console,” on page 533](#)
- ◆ [Section 37.2.4, “Controlling the POA from the POA Web Console,” on page 536](#)

## 37.2.1 Setting Up the POA Web Console

The default HTTP port for the POA Web console is established during POA installation. You can change the port number and increase security after installation in ConsoleOne.

- 1 In ConsoleOne, browse to and right-click the POA object, then click *Properties*.
- 2 Click *GroupWise > Network Address* to display the Network Address page.

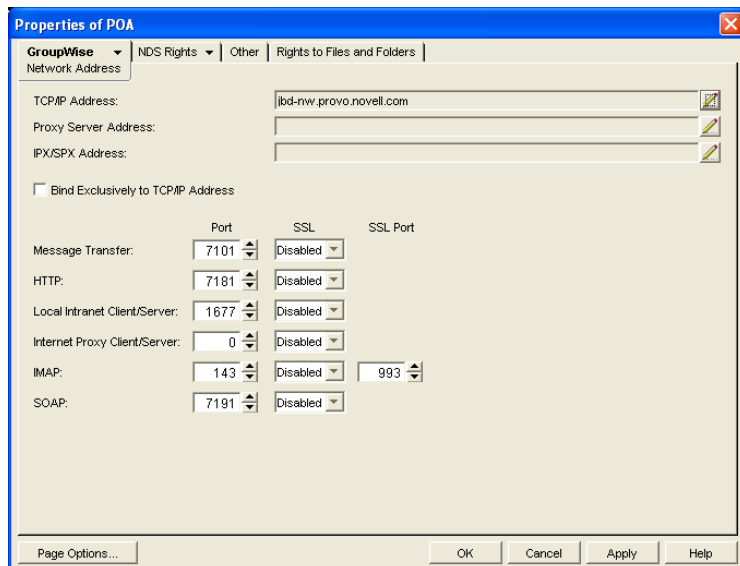

If you configured the POA for TCP/IP links during installation, the TCP/IP Address field should display the POA server's network address. If it does not, follow the instructions in [Section , "Using TCP/IP Links between the Post Office and the Domain," on page 481](#). The POA must be configured for TCP/IP in order to provide the POA Web console.

- 3 Make a note of the IP address or DNS hostname in the TCP/IP Address field. You need this information to access the POA Web console.

The HTTP Port field displays the default port number of 7181.

- 4 If the default HTTP port number is already in use on the POA server, specify a unique port number.
- 5 Make a note of the HTTP port number. You need this information to access the POA Web console.
- 6 If you want to use an SSL connection for the POA Web console, which provides optimum security, select *Enabled* in the HTTP SSL drop-down list.

For additional instructions about using SSL connections, see [Chapter 71, "Encryption and Certificates," on page 1117](#).

- 7 Click *Apply* to save your changes on the Network Address page.

If you want to limit access to the POA Web console, you can provide a username and password.

- 8 Click *GroupWise > Agent Settings*, then scroll down to HTTP Settings.

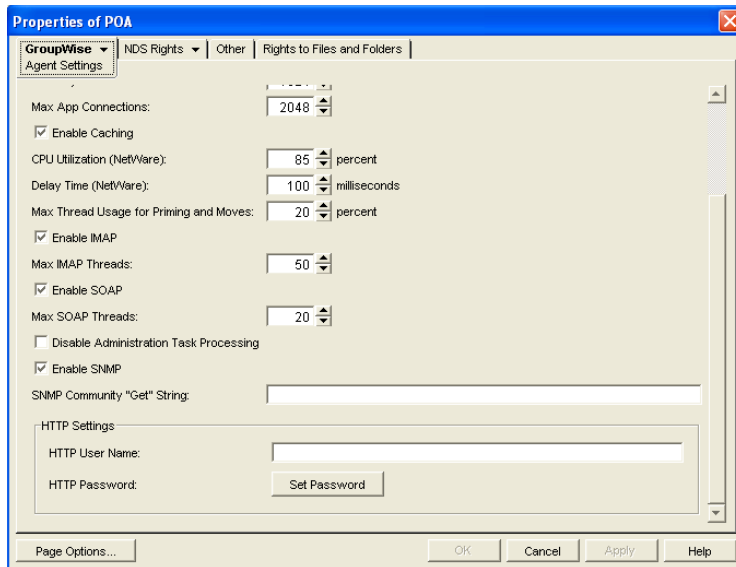

9 In the *HTTP Settings* box:

9a In the *HTTP User Name* field, specify a unique username.

9b Click *Set Password*.

9c Type the password twice for verification.

9d Click *Set Password*.

Unless you are using an SSL connection, do not use a Novell® eDirectory™ username and password because the information passes over the insecure connection between your Web browser and the POA.

For convenience, use the same username and password for all agents that you plan to monitor from GroupWise Monitor. This saves you from having to provide the username and password information as Monitor accesses each agent.

10 Click *OK* to save the POA Web console settings.

ConsoleOne then notifies the POA to restart so the new settings can be put into effect.

### Corresponding Startup Switches

You can also use the `/httpport`, `/httpuser`, `/httppassword`, and `/https` startup switches in the POA startup file to enable and secure the POA Web console. In addition, you can use the `/httprefresh` switch to control how often the POA refreshes the information provided to your Web browser.

## 37.2.2 Accessing the POA Web Console

To monitor the POA from your Web browser, view the URL where the POA is located by supplying the network address and port number as displayed on the Network Address page in ConsoleOne. For example:

```
http://172.16.5.18:1677
http://172.16.5.18:7181
http://server1:7181
https://server2:1677
```

When viewing the POA Web console, you can specify either the client/server port or the HTTP port.



**Figure 37-3** POA Web Console

The screenshot shows the POA Web Console interface. At the top, it displays the title 'GroupWise 7.0 POA - Marketing.Provo3' and a navigation menu with links for 'Status', 'Configuration', 'Environment', 'Log Files', 'Scheduled Events', 'MTP Status', and 'Help'. Below the menu, it identifies the agent as 'GroupWise Post Office Agent' and shows the system is 'Up Time: 0 Days 5 Hours 10 Minutes'. The main content is divided into three sections: 'Connections', 'Thread Status', and 'Statistics'. Each section contains a table of metrics.

Connections	
	Total
<a href="#">C/S Users</a>	0
Application Connections	0
Physical Connections	0
<a href="#">Priority Queues</a>	0
<a href="#">Normal Queues</a>	0
<a href="#">GWCheck Auto Queues</a>	0
<a href="#">GWCheck Scheduled Queues</a>	0

Thread Status		
	Total	Busy
<a href="#">C/S Handler Threads</a>	6	0
<a href="#">Message Worker Threads</a>	6	0
<a href="#">GWCheck Worker Threads</a>	4	0
<a href="#">Message Transfer Status</a>	Open	

Statistics	
	Total
C/S Requests	2
<a href="#">C/S Requests Pending</a>	0
Users Timed Out	0
Rules Executed	0
Users Delivered	0
Message Files Processed	0

### 37.2.3 Monitoring the POA from the POA Web Console

The POA Web console provides several pages of information to help you monitor the performance of the POA. The bar at the top of the POA Web console displays the name of the POA and its post office. Below this bar appears the POA Web console menu that lists the pages of information available in the POA Web console. Online help throughout the POA Web console helps you interpret the information being displayed and use the links provided.

- ◆ “Monitoring POA Status” on page 533
- ◆ “Checking the POA Operating System Environment” on page 534
- ◆ “Viewing and Searching POA Log Files” on page 535
- ◆ “Listing POA Scheduled Events” on page 535
- ◆ “Checking Link Status to the MTA” on page 536

#### Monitoring POA Status

When you first access the POA Web console, the Status page is displayed. Online help on the Status page helps you interpret the status information being displayed.

**Figure 37-4** POA Web Console with the Status Page Displayed

GroupWise 7.0 POA - Marketing.Provo3			
<a href="#">Status</a>   <a href="#">Configuration</a>   <a href="#">Environment</a>   <a href="#">Log Files</a>   <a href="#">Scheduled Events</a>   <a href="#">MTP Status</a>   <a href="#">Help</a> GroupWise Post Office Agent			
Up Time: 0 Days 5 Hours 10 Minutes			
		Total	
<a href="#">C/S Users</a>		0	
Application Connections		0	
Physical Connections		0	
<a href="#">Priority Queues</a>		0	
<a href="#">Normal Queues</a>		0	
<a href="#">GWCheck Auto Queues</a>		0	
<a href="#">GWCheck Scheduled Queues</a>		0	
Thread Status			
		Total	Busy
<a href="#">C/S Handler Threads</a>		6	0
<a href="#">Message Worker Threads</a>		6	0
<a href="#">GWCheck Worker Threads</a>		4	0
<a href="#">Message Transfer Status</a>		Open	
Statistics			
		Total	
C/S Requests		2	
<a href="#">C/S Requests Pending</a>		0	
Users Timed Out		0	
Rules Executed		0	
Users Delivered		0	
Message Files Processed		0	

Click any hyperlinked status items for additional details. The status information is much the same as that provided at the POA server console, as described in [Section 37.1.1, “Monitoring the POA from the POA Server Console,”](#) on page 515.

## Checking the POA Operating System Environment

On the POA Web console menu, click *Environment* to display information about the operating system where the POA is running. On a NetWare server, the following information is displayed:

**Figure 37-5** POA Web Console Environment Page for a NetWare Server

GroupWise 7.0 POA - Development.Provo1	
<a href="#">Status</a>   <a href="#">Configuration</a>   <a href="#">Environment</a>   <a href="#">Log Files</a>   <a href="#">Scheduled Events</a>   <a href="#">MTP Status</a>   <a href="#">Help</a> Loaded Module Data <small>Report Date: 7-15-2005 at 20:43</small>	
Server Configuration	
Server	PRV-GW
Company	Novell
OS Revision	NetWare 5.70.03
OS Date	January 20, 2005
Supported Connections	47
Connections in Use	3
Receive Buffer Max	10000 (Recommended 2500)
Module Information	
GroupWise Engine (release version)	
GWENN5.NLM	
Version	7.00
Memory Allocated	12428
Build Date	7-12-2005

On a Linux server, the following information is displayed:

**Figure 37-6** POA Web Console Environment Page for a Linux Server

GroupWise 7.0 POA - Marketing.Provo3	
<a href="#">Status</a>   <a href="#">Configuration</a>   <a href="#">Environment</a>   <a href="#">Log Files</a>   <a href="#">Scheduled Events</a>   <a href="#">MTP Status</a>   <a href="#">Help</a>	
Server Configuration	
Server	jbd-lrx
OS Revision	Linux Release 2.6.5-7.147-default
Main Thread Process ID	13046
Build Dates	
GroupWise Agent Build Date	07-14-05
GroupWise Resource Build Date	07-11-05

On a Windows server, the following information is displayed:

**Figure 37-7** POA Web Console Environment Page for a Windows Server

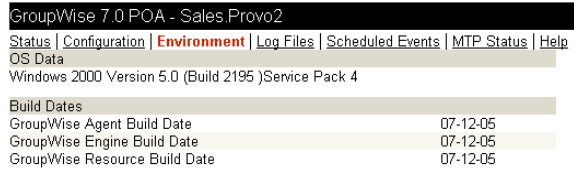

## Viewing and Searching POA Log Files

On the POA Web console menu, click *Log Files* to display and search POA log files.

**Figure 37-8** POA Web Console with the Log Files Page Displayed

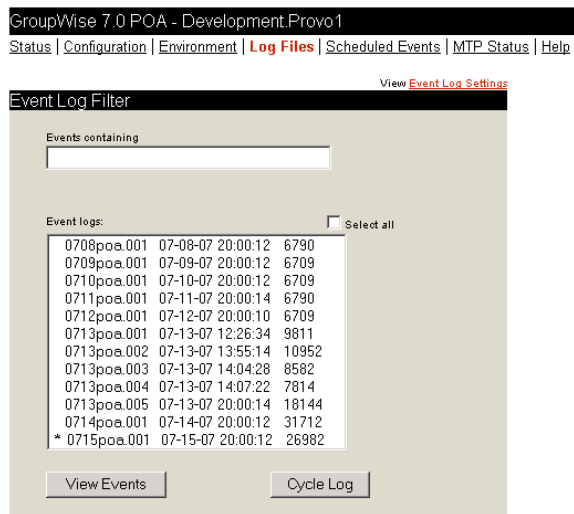

To view a particular log file, select the log file, then click *View Events*.

To search all log files for a particular string, type the string in the Events Containing field, select *Select All*, then click *View Events*. You can also manually select multiple log files to search.

The results of the search are displayed on a separate page that can be printed.

## Listing POA Scheduled Events

On the POA Web console menu, click *Scheduled Events* to view currently scheduled events and their status information.

**Figure 37-9** POA Web Console with the Scheduled Events Page Displayed

GroupWise 7.0 POA - Development.Provo1	
<a href="#">Status</a>   <a href="#">Configuration</a>   <a href="#">Environment</a>   <a href="#">Log Files</a>   <a href="#">Scheduled Events</a>   <a href="#">MTP Status</a>   <a href="#">Help</a>	
GroupWise POA Scheduled Events	
DiskCheck	
Event Current Status	Idle
Event Next Start Time	07/15/2007 21:04:13
Event Schedule Interval	5 mins
# of Concurrent Events Allowed	1
Remote Downloadable Address Book Generation	
Event Current Status	Idle
Event Last Started Time	07/15/2007 00:00:31
Event Last Completed Time	07/15/2007 00:00:31
Event Next Start Time	07/16/2007 00:00:31
Event Schedule Interval	1 day(s)
# of Concurrent Events Allowed	1
Nightly User DB Upkeep (Phase 1)	
Event Current Status	Idle
Event Last Started Time	07/15/2007 01:00:01
Event Last Completed Time	07/15/2007 01:00:01
Event Next Start Time	07/16/2007 01:00:01
Event Schedule Interval	1 day(s)
# of Concurrent Events Allowed	1

QuickFinder indexing and remote downloadable Address Book generation can be controlled using links from the Configuration page. The Configuration page also displays information about disk check events and database maintenance events. However, scheduled events must be created and modified using ConsoleOne.

### Checking Link Status to the MTA

On the POA Web console menu, click *MTP Status* to view status information about the link between the POA for the post office and MTA for the domain.

**Figure 37-10** POA Web Console with the MTP Status Page Displayed

GroupWise 7.0 POA - Development.Provo1		
<a href="#">Status</a>   <a href="#">Configuration</a>   <a href="#">Environment</a>   <a href="#">Log Files</a>   <a href="#">Scheduled Events</a>   <a href="#">MTP Status</a>   <a href="#">Help</a>		
Message Transfer Status		
	Send	Receive
Current Status	<a href="#">Open</a>	<a href="#">Open</a>
Last Closed		
Last Opened	07-13-07 14:08:16	07-13-07 14:08:16
Last Closure Reason		
Directory Paths and TCP/IP addresses		
<a href="#">Outbound TCP/IP</a>	173.15.4.13:7100	
Inbound TCP/IP	173.15.4.13:7101	
<a href="#">Hold</a>	PRV-GW/sys:\gwssystem\dev\wpcsin	
Message Transfer Statistics		
Written	1	
Read	3	

The *Outbound TCP/IP* link displays the MTA Web console where you can get status information about the MTA. The *Hold* link displays the contents of the MTA input queue, so you can find out if messages are waiting for processing by the MTA.

## 37.2.4 Controlling the POA from the POA Web Console

At the POA Web console, you can change some POA configuration settings for the current POA session. You can also stop and start some specific POA threads.

- ◆ “[Changing POA Configuration Settings](#)” on page 537
- ◆ “[Controlling the POA Admin Thread](#)” on page 537
- ◆ “[Controlling the POA MTP Threads](#)” on page 538

## Changing POA Configuration Settings

On the POA Web console menu, click *Configuration*. Online help on the Configuration page helps you interpret the configuration information being displayed.

**Figure 37-11** POA Web Console with the Configuration Page Displayed

GroupWise POA Configuration Settings	
<b>General Settings:</b>	
Post Office Directory:	PRV-GW/sys:\gwssystem\dev
Post Office Access Mode:	Client/Server Only
Post Office Configuration Instance:	POA
Read Configuration from Database:	Yes
Error Mail to Administrator:	Yes
<a href="#">IP Address Redirection Table:</a>	Show
IPv6 Protocol:	Disabled
<a href="#">QuickFinder Indexing:</a>	Enabled
QuickFinder Indexing Base Offset (hours from Midnight):	20 Hours 0 Mins (Default)
QuickFinder Indexing Interval:	24 Hours 0 Mins (Default)
Simple Network Management Protocol (SNMP):	Enabled (index 1)
<a href="#">Admin Task Processing:</a>	Yes
<a href="#">Intruder Detection:</a>	Enabled
Incorrect Login Attempts before Lockout:	3
Login Attempt Reset Interval:	15 mins
Intruder Lockout Reset Interval:	15 mins
GWCheck Processing:	Enabled
Netware Clustering Enabled:	No
Running in Protected Address Space:	No
Post Office Security Requires Password:	Yes
<a href="#">LDAP Authentication:</a>	Enabled
<a href="#">Move User (live) via TCPIP:</a>	Enabled
<b>Internet Protocol Agent Settings:</b>	
IMAP Agent:	Enabled
IMAP Port for Incoming IMAP requests:	143 (Default)
IMAP over SSL:	Disabled
CAP Agent:	Enabled
CAP Port for Incoming CAP requests:	1026 (Default)

Click any hyperlinked configuration items to change settings for the current agent session. The settings that can be modified are much the same as those that can be changed at the POA server console, as described in [Section 37.1.2, “Controlling the POA from the POA Server Console,”](#) on [page 520](#).

## Controlling the POA Admin Thread

On the Configuration page, click *Admin Task Processing*.

**Figure 37-12** POA Web Console with the Admin Task Status Page Displayed

Admin Task Status	
<b>Admin Messages</b>	
Completed	2
Errors	0
In Queue	0
Send Admin Mail	<input checked="" type="checkbox"/>
<b>Admin Database</b>	
Status	Normal
DB Sort Language	US
Recovery Count	0
Automatic Recovery	<input checked="" type="checkbox"/>
Perform DB Recovery	<input type="checkbox"/>
<b>Admin Thread</b>	
Status	Running
Suspend	<input type="radio"/>
Resume	<input type="radio"/>

Modify the functioning of the POA admin thread as needed, then click *Submit*. The changes remain in effect for the current POA session.

## Controlling the POA MTP Threads

On the Configuration page, click *Message Transfer Protocol*.

**Figure 37-13** POA Web Console with the Message Transfer Protocol Settings Page Displayed

The screenshot shows the POA Web Console interface for 'GroupWise 7.0 POA - Development.Provo1'. The navigation menu includes 'Status', 'Configuration', 'Environment', 'Log Files', 'Scheduled Events', 'MTP Status', and 'Help'. The 'Message Transfer Protocol Settings' page is displayed with the following fields:

- Outbound TCP/IP:** Address: 173.15.4.13, Port: 7100
- Inbound TCP/IP:** Address: 173.15.4.13, Port: 7101
- Maximum File Transfer Send Size:** 0 MB
- Restart MTP:** A radio button is selected.
- Buttons:** 'Submit' and 'Reset'.

On this page, you can restart MTA processing between the POA and the MTA. On the MTP status page, you can restart the send and receive threads separately.

## 37.3 Using POA Log Files

Error messages and other information about POA functioning are written to log files as well as displaying on the POA server console. Log files can provide a wealth of information for resolving problems with POA functioning or message flow. This section covers the following subjects to help you get the most from POA log files:

- ◆ [Section 37.3.1, “Configuring POA Log Settings and Switches,” on page 538](#)
- ◆ [Section 37.3.2, “Viewing POA Log Files,” on page 539](#)
- ◆ [Section 37.3.3, “Interpreting POA Log File Information,” on page 539](#)

### 37.3.1 Configuring POA Log Settings and Switches

The following aspects of logging are configurable:

- ◆ Log File Path ([/log](#))
- ◆ Disk Logging ([/logdiskoff](#))
- ◆ Logging Level ([/loglevel](#))
- ◆ Maximum Log File Age ([/logdays](#))
- ◆ Maximum Log File Size ([/logmax](#))

You can configure the log settings in the following ways:

- ◆ Using ConsoleOne to establish defaults (see [Section 36.1.7, “Adjusting the POA Logging Level and Other Log Settings,” on page 485](#))

- ♦ Using startup switches to override ConsoleOne settings (see [Section 39, “Using POA Startup Switches,”](#) on page 565)
- ♦ Using the POA server console to override log settings for the current POA session (see [Section , “Adjusting POA Log Settings,”](#) on page 530)
- ♦ Using the POA Web console to override other settings for the current POA session (see [Section 37.2.4, “Controlling the POA from the POA Web Console,”](#) on page 536)

### 37.3.2 Viewing POA Log Files

You can view the contents of the POA log file from the POA server console and Web console. See the following tasks presented in [Section 37.1.1, “Monitoring the POA from the POA Server Console,”](#) on page 515:

- ♦ [“Browsing the Current POA Log File”](#) on page 528
- ♦ [“Viewing a Selected POA Log File”](#) on page 529
- ♦ [“Cycling the POA Log File”](#) on page 529
- ♦ [“Viewing and Searching POA Log Files”](#) on page 535

### 37.3.3 Interpreting POA Log File Information

On startup, the POA records the POA settings currently in effect. Thereafter, it logs events that take place, including errors. To look up error messages that appear in POA log files, see [“Post Office Agent Error Messages”](#) in *GroupWise 7 Troubleshooting 3: Message Flow and Directory Structure*.

Because the POA consists of multiple threads, you might find it useful to retrieve the log file into an editor and sort it on the thread ID that follows the date and time information. Sorting groups all messages together for the same POA thread. You can also use the search capability of the POA Web console to gather information about a specific POA thread. See [“Viewing and Searching POA Log Files”](#) on page 535.

## 37.4 Using GroupWise Monitor

GroupWise Monitor is a monitoring and management tool that allows you to monitor GroupWise agents and gateways from any location where you are connected to the Internet and have access to a Web browser. The POA Web console can be accessed from GroupWise Monitor, enabling you to monitor all POAs in your GroupWise system from one convenient location. In addition, GroupWise Monitor can notify you when agent problems arise.

Figure 37-14 GroupWise Monitor Web Console

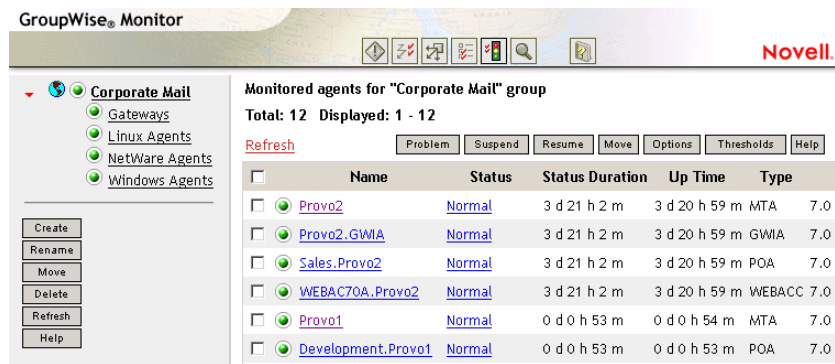

For installation and setup instructions, see “[Installing GroupWise Monitor](#)” in the *GroupWise 7 Installation Guide*. For usage instructions, see [Part XIII, “Monitor,”](#) on page 963.

## 37.5 Using Novell Remote Manager

If the POA is running on NetWare 6.5 or on Novell Open Enterprise Server (OES), you can use the IP Address Management feature in Novell Remote Manager (*Manage Server > IP Address Management*) to view the IP address and port configuration for the POA. This is also true for other GroupWise agents (MTA, Internet Agent, and WebAccess Agent) running on NetWare 6.5/OES servers.

---

**IMPORTANT:** If the POA is running in protected mode on NetWare, it does not display in Novell Remote Manager.

---

You access Novell Remote Manager by entering the following URL in a Web browser:

```
http://server_address:8008
```

For example:

```
http://172.16.5.18:8008
```

For more information about using Novell Remote Manager, see the [NetWare 6.5 Documentation Web site](#) (<http://www.novell.com/documentation/nw65>) and the [Novell Open Enterprise Server Documentation Web site](#) (<http://www.novell.com/documentation/oes>).

## 37.6 Using an SNMP Management Console

You can monitor the POA from the Management and Monitoring component of Novell ZENworks<sup>®</sup> for Servers or any other SNMP management and monitoring program. When properly configured, the POA sends SNMP traps to network management consoles for display along with other SNMP monitored programs.

Although the POA is SNMP-enabled by default, the server where the POA is installed must be properly configured to support SNMP, and the POA object in eDirectory must be properly configured as well. To set up SNMP services for your server, complete the following tasks:

- ◆ [Section 37.6.1, “Setting Up SNMP Services for the POA,”](#) on page 541
- ◆ [Section 37.6.2, “Copying and Compiling the POA MIB File,”](#) on page 543



- ◆ [Section 37.6.3, “Configuring the POA for SNMP Monitoring,” on page 544](#)

## 37.6.1 Setting Up SNMP Services for the POA

Select the instructions for the platform where the POA runs:

- ◆ [“Setting Up SNMP Services for the NetWare POA” on page 541](#)
- ◆ [“Setting Up SNMP Services for the Linux POA” on page 541](#)
- ◆ [“Setting Up SNMP Services for the Windows POA” on page 542](#)

### Setting Up SNMP Services for the NetWare POA

The NetWare POA supports SNMP through the SNMP services loaded on the NetWare server. SNMP services are provided through the SNMP NLM™. The SNMP NLM initiates and responds to requests for monitoring information and generates trap messages.

If the SNMP NLM is not loaded before the NetWare POA, the POA still loads and functions normally, but SNMP support is disabled. The POA does not attempt to auto-load snmp.nlm.

To load the SNMP NLM manually:

- 1 Go to the console of each NetWare server where you want to implement SNMP services.

These servers should already have the GroupWise agents installed.

- 2 Type the command to load the SNMP NLM:

**Syntax:**

```
load snmp v control=x monitor=y trap=z
```

where *v* represents Verbose, meaning to display informational messages, and *x*, *y* and *z* are replaced with your system SNMP community strings for SNMP SETs, GETs and TRAPs).

**Example:**

```
load snmp v control=private monitor=public trap=all
```

The configuration for the SNMP NLM is found in `snmp.cfg` and `traptarg.cfg` in the `sys:\etc` directory. View the contents of these files for more information.

The TCP/IP NLM automatically loads `snmp.nlm`, using default values for the community strings. If your system uses different community string values, load `snmp.nlm` before `tcpip.nlm`.

- 3 If the SNMP NLM is already loaded, you can add the control and trap parameters by typing the following at the console prompt:

```
snmp control= trap=
```

To automatically load these commands, include them in the `autoexec.ncf` file.

For more information about implementing SNMP services, see your NetWare documentation.

- 4 Skip to [Section 37.6.2, “Copying and Compiling the POA MIB File,” on page 543](#).

### Setting Up SNMP Services for the Linux POA

The Linux POA is compatible with NET-SNMP. An older version of SNMP called UCD-SNMP cannot be used with the Linux POA. NET-SNMP comes with OES Linux, but it does not come with

SLES 9. If you are using SLES 9, you must update to NET-SNMP in order to use SNMP to monitor the Linux POA.

- 1 Make sure you are logged in as root.
- 2 If NET-SNMP is not already set up on your Linux server, use the following command to configure SNMP:  

```
snmpconf -g basic_setup
```

The `snmpconf` command creates the `snmpd.conf` file in one of the following directories, depending on your version of Linux:  

```
/usr/share/snmp  
/usr/local/share/snmp  
~/.snmp
```
- 3 Locate the `snmpd.conf` file on your Linux server.
- 4 In a text editor, open the `snmpd.conf` file and add the following line:  

```
dlmod Gwsnmp /opt/novell/groupwise/agents/lib/libgwsnmp.so
```
- 5 Save the `snmpd.conf` file and exit the text editor.
- 6 Restart the SNMP daemon (`snmpd`) to put the changes into effect.
- 7 Skip to [Section 37.6.2, “Copying and Compiling the POA MIB File,” on page 543](#).

### Setting Up SNMP Services for the Windows POA

SNMP support is provided for up to eight Windows POAs on the same Windows server. Upon startup, each instance of the POA is dynamically assigned a row in its SNMP table. View the contents of the POA MIB for a description of the SNMP variables in the table. See [Section 37.6.2, “Copying and Compiling the POA MIB File,” on page 543](#) for more information about MIB files.

To set up SNMP services for the Windows POA, complete the following tasks:

- ♦ [“Installing Windows SNMP Support” on page 542](#)
- ♦ [“Installing GroupWise Agent SNMP Support” on page 542](#)

#### Installing Windows SNMP Support

For Windows, the SNMP service is usually not included during the initial operating system installation. The SNMP service can be easily added at any time. To add or configure the SNMP service, you must be logged in as a member of the Administrator group.

For example, to add the SNMP service to a Windows 2000 server:

- 1 From the Control Panel, double-click *Add/Remove Programs*.
- 2 Click *Add/Remove Windows Components*.
- 3 Select *Management and Monitoring Tools*.
- 4 Click *Details*, then select *Simple Network Management Protocol*.

Continue with [“Installing GroupWise Agent SNMP Support” on page 542](#).

#### Installing GroupWise Agent SNMP Support

The GroupWise Agent Installation program includes an option for installing SNMP support. However, if the server where you installed the agents did not yet have SNMP set up, that installation

option was not available. Now that you have set up SNMP, you can install GroupWise agent SNMP support.

At the Windows server where you want to install the GroupWise agent SNMP support:

- 1 Run `setup.exe` at the root of the *GroupWise 7 Administrator for NetWare/Windows* CD. Click *Install Products > GroupWise Agents > Install GroupWise Agents*.

or

Run `install.exe` from the `agents` subdirectory on the *GroupWise 7 Administrator for NetWare/Windows* CD or in your software distribution directory if you have updated it with the latest GroupWise software.

- 2 In the Installation Path dialog box, browse to and select the path where the agent software is installed, then select *Install and Configure SNMP for GroupWise Agents*.
- 3 To shorten the install time, deselect *Install GroupWise Agent Software*.
- 4 Continue through the rest of the installation process as prompted by the Agent Installation program.

The Agent Installation program copies the SNMP support files to the agent installation directory, makes the appropriate Windows registry entries, and restarts the Windows SNMP service.

- 5 Continue with [Copying and Compiling the POA MIB File](#).

## 37.6.2 Copying and Compiling the POA MIB File

An SNMP-enabled POA returns information contained in a Management Information Base (MIB). The MIB is an ASCII data structure that defines the information gathered. It also defines the properties that can be monitored and managed on the SNMP-enabled POA.

Before you can monitor an SNMP-enabled POA, you must compile the `gwpoa.mib` file using your SNMP management program.

---

NetWare and Windows:	The GroupWise MIBs are located on the <i>GroupWise 7 Administrator for NetWare/Windows</i> CD in the <code>\agents\snmp</code> directory or in the <code>software_distribution_directory\agents\snmp</code> directory if you have updated it with the latest GroupWise software.
Linux:	The GroupWise MIBs are located on the <i>GroupWise Administrator for Linux</i> CD in the <code>/agents/snmp</code> directory.

---

- 1 Copy the `gwpoa.mib` file to the location required by your SNMP management program.

ZENworks Server Management users can access the `gwpoa.mib` file in the software distribution directory.

- 2 Compile or import the `gwpoa.mib` file as required by your SNMP management program.

For example, to compile the `gwpoa.mib` file for ZENworks Server Management:

- 2a In ConsoleOne, right-click the Site Server object, then click *Properties > MIB Pool*.
- 2b Click *Modify Pool > Add*.
- 2c Browse to and select the `gwpoa.mib` file, then click *OK*.
- 2d Click *Compile*.

- 2e Make sure that the server where the POA is running is configured to send SNMP traps to the ZENworks Server Management Site Server.

---

NetWare:	Add the IP address or hostname of the ZENworks Server Management Site Server to the <code>traptarg.cfg</code> file in the <code>sys:\etc</code> directory.
Windows:	Add the IP address or hostname of the ZENworks Server Management Site Server to the list of trap destinations. For example, from the Windows 2000 Control Panel, double-click <i>Administrative Tools</i> , then click <i>Services &gt; SNMP Service &gt; Properties &gt; Traps</i> .

---

Refer to your SNMP management program documentation for specific instructions.

- 3 Continue with [Configuring the POA for SNMP Monitoring](#).

### 37.6.3 Configuring the POA for SNMP Monitoring

In order for SNMP monitoring programs to monitor the POA, the POA must be configured with a network address and SNMP community string.

- 1 Browse to and right-click the POA object, then click *Properties*.
- 2 Click *GroupWise > Network Address* to display the Network Address page.
- 3 Click the pencil icon to provide the TCP/IP address or IPX™/SPX™ address of the server where the POA runs, then click *Apply*.
- 4 Click *GroupWise > Agent Settings* page, then scroll to the bottom of the settings list.
- 5 Provide your system SNMP community GET string, then click *OK*.

ConsoleOne then notifies the POA to restart so the new settings can be put into effect.

The POA should now be visible to your SNMP monitoring program.

## 37.7 Notifying the GroupWise Administrator

If you want to be notified with an e-mail message whenever POAs encounter critical errors, you can designate yourself as an administrator of the domain where the post offices are located.

- 1 In ConsoleOne, browse to and right-click the Domain object, then click *Properties* to display the Identification page.

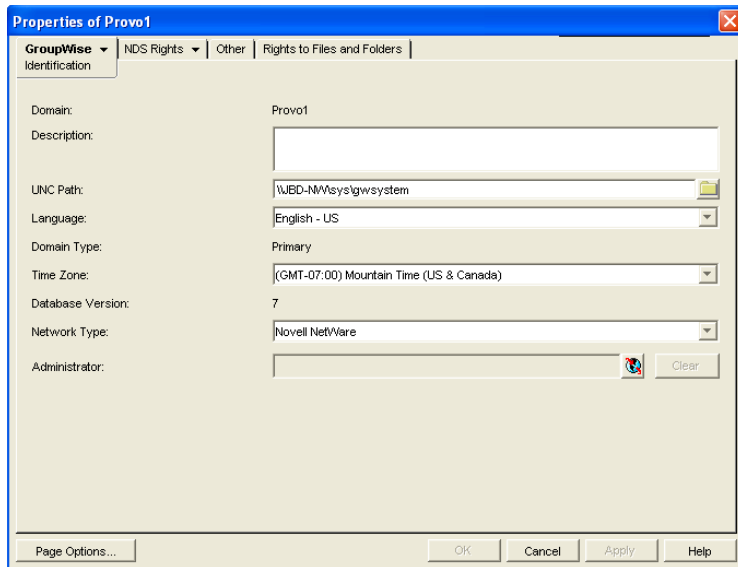

2 In the *Administrator* field, browse to and select your GroupWise user ID.

A domain can have a single administrator, or you can create a group of users to function as administrators.

3 Click *OK* to save the administrator information.

The selected user or group then begins receiving e-mail messages whenever POAs servicing post offices in the domain encounter critical errors.

### Corresponding Startup Switches

By default, the POA generates error mail if an administrator has been assigned for the domain. Error mail can be turned off using the `/noerrormail` switch in the POA startup file.

### POA Web Console

Another way to receive e-mail notification of POA problems is to use GroupWise Monitor to access the POA Web console. See [Section 59.5.1, “Configuring E-Mail Notification,” on page 979](#).

## 37.8 Using the POA Error Message Documentation

POA error messages are documented with the source and explanation of the error, possible causes of the error, and actions to take to resolve the error. See “[Post Office Agent Error Messages](#)” in *GroupWise 7 Troubleshooting 1: Error Messages*.

## 37.9 Employing POA Troubleshooting Techniques

If you are having a problem with the POA but are not receiving a specific error message, or if the suggested actions for the specific error did not resolve the problem, you can review more general troubleshooting strategies for dealing with POA problems. See “[Strategies for Agent Problems](#)” in *GroupWise 7 Troubleshooting 2: Solutions to Common Problems*.

## 37.10 Using Platform-Specific POA Monitoring Tools

Each operating system where the GroupWise POA runs provides tools for monitoring programs.

---

NetWare:	You can use the NetWare Monitor NLM to monitor the effects of the POA on the NetWare server. NetWare 6.x/OES provides monitoring tools that you can use from your Web browser. Processor, resource, and memory utilization can be compared to other non-GroupWise NLM programs to determine if the POA NLM program is monopolizing resources. See your NetWare documentation for additional monitoring suggestions.
Linux:	You can use SNMP tools like snmpget and snmpwalk that allow you to retrieve the data about all the services registered with the SNMP service. These tools are part of the NET-SNMP package. See your Linux documentation for additional monitoring suggestions.
Windows:	You can use the Performance Monitor in Windows Administrator Tools to gather similar information. See your Windows documentation for additional monitoring suggestions.

---

You can adjust how the POA functions to optimize its performance. Before attempting optimization, you should run the POA long enough to observe its efficiency and its impact on other network applications running on the same server. See [Chapter 37, “Monitoring the POA,” on page 515](#).

Also, remember that optimizing your network hardware and operating system can make a difference in POA performance.

The following topics help you optimize the POA:

- ♦ [Section 38.1, “Optimizing Client/Server Processing,” on page 547](#)
- ♦ [Section 38.2, “Optimizing Message File Processing,” on page 552](#)
- ♦ [Section 38.3, “Optimizing Indexing,” on page 554](#)
- ♦ [Section 38.4, “Optimizing Database Maintenance,” on page 559](#)
- ♦ [Section 38.5, “Optimizing CPU Utilization for the NetWare POA,” on page 562](#)

## 38.1 Optimizing Client/Server Processing

If you run only one POA for the post office, you can adjust the number of POA threads and connections for client/server processing. If client/server processing needs are extremely heavy for a post office, you can set up a dedicated client/server POA to meet those needs.

- ♦ [Section 38.1.1, “Adjusting the Number of POA Threads for Client/Server Processing,” on page 547](#)
- ♦ [Section 38.1.2, “Adjusting the Number of Connections for Client/Server Processing,” on page 549](#)
- ♦ [Section 38.1.3, “Configuring a Dedicated Client/Server POA,” on page 550](#)

### 38.1.1 Adjusting the Number of POA Threads for Client/Server Processing

If the POA is configured with client/server processing enabled, it starts TCP handler threads to respond to current client/server requests, up to the number of threads specified by the TCP Handler Threads option. To respond to occasional heavy loads, the POA can increase the number of TCP handler threads above the specified amount if CPU utilization is below the threshold established by the CPU Utilization setting. When the POA rereads its configuration information, the number of TCP handler threads drops back within the configured limit. You can determine how often this happens by checking the Client/Server Pending Requests History page at the POA Web console.

If the POA is frequently not keeping up with the client/server requests from GroupWise® client users, you can increase the maximum number of TCP handler threads so the POA can create additional threads as needed. The default is 6 TCP handler threads; valid values range from 1 to 40.

If GroupWise client users cannot connect to the POA immediately or if response is sluggish, you can increase the number of threads.

- 1 In ConsoleOne®, browse to and right-click the POA object, then click *Properties*.

- 2 Click *GroupWise > Agent Settings* to display the Agent Settings page.

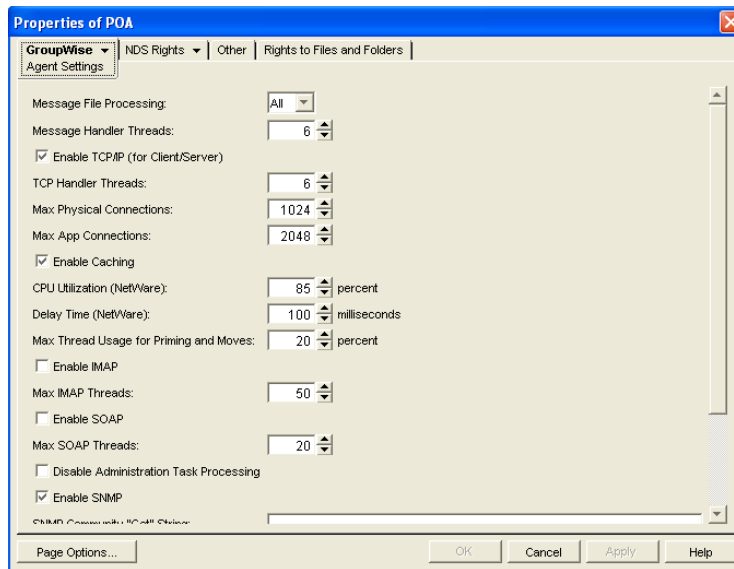

- 3 Increase the number in the *TCP Handler Threads* field to increase the maximum number of threads the POA can create for client/server processing.

The optimum number of threads for a POA is affected by many factors, including available system resources, number of users in Caching mode, number of users priming Caching mailboxes, and so on.

Plan on at least one TCP handler thread per 20-30 client/server users. Or, you can increase the number of TCP handler threads in increments of three to five threads until acceptable throughput is reached. Another approach would be to set the value high initially and then monitor thread usage with the *C/S Handler Threads* link on the **Status** page of the POA Web console. If some of the threads always have a count of 0 (zero), meaning they are never used, you can decrease the number of TCP handler threads accordingly.

- 4 Click *OK* to save the new thread setting.

ConsoleOne then notifies the POA to restart so the new thread setting can be put into effect.

### Corresponding Startup Switches

You can also use the `/tcpthreads` switch in the POA startup file to adjust the number of POA threads.

### POA Web Console

The **Status** page helps you assess whether the POA is currently meeting the client/server needs of the post office. Under the *Thread Status* heading, click *C/S Handler Threads* to display the workload and status of the client/server handler threads.

You can change the number of client/server handler threads on the **Configuration** page. Under *Performance Settings*, click *Client/Server Processing Threads*.



## 38.1.2 Adjusting the Number of Connections for Client/Server Processing

Connections are the number of “sockets” through which client/server requests are communicated from the GroupWise client to the POA.

- ♦ **Application connections:** Each GroupWise user uses one application connection when he or she starts GroupWise. Depending on what activities the user is doing in the GroupWise client, additional application connections are used. For example, the GroupWise Address Book and GroupWise Notify use individual application connections. The default maximum number of application connections is 2048. You should plan about 3 to 4 application connections per user, so the default is appropriate for a post office of about 500 users.
- ♦ **Physical connections:** Each GroupWise user could have zero or multiple active physical connections. One physical connection can accommodate multiple application connections. Inactive physical connections periodically time out and are then closed by the clients and the POA. The default maximum number of physical connections is 1024. You should plan about 1 to 2 physical connections per user, so the default is appropriate for a post office of about 500 users.

If the POA is configured with too few connections to accommodate the number of users in the post office, the POA can encounter an error condition such as “**GWPOA: Application connection table full**”.

- 1 In ConsoleOne, browse to and right-click the POA object, then click *Properties*.
- 2 Click *GroupWise > Agent Settings* to display the Agent Settings page.

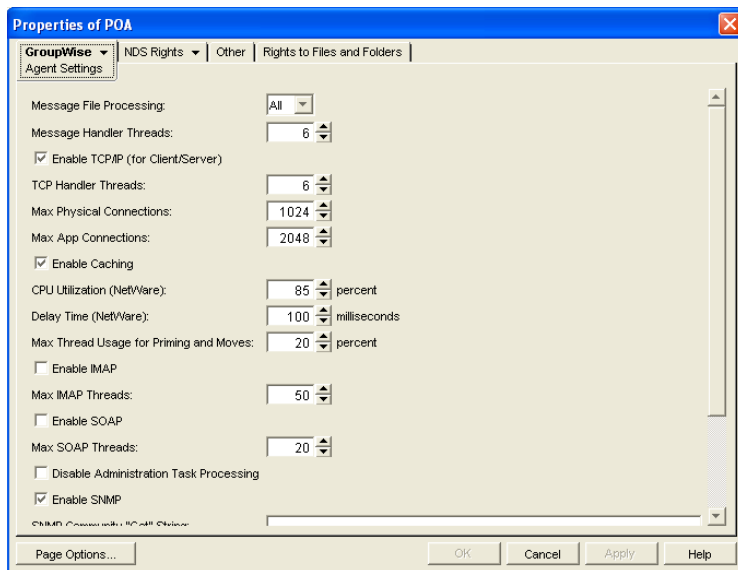

- 3 Increase the number in the *Max Physical Connections* field to increase the amount of TCP/IP traffic the POA can accommodate.
- 4 Increase the number in the *Max App Connections* field to increase the number of activities the attached users can perform concurrently.
- 5 Click *OK* to save the new connection settings.

ConsoleOne then notifies the POA to restart so the new connection settings can be put into effect.

### Corresponding Startup Switches

You can also use the `/maxappconns` and `/maxphysconns` switches in the POA startup file to adjust the POA client/server processing.

### POA Web Console

The **Status** page helps you assess whether the POA is currently meeting the client/server needs of the post office. Under the *Statistics* heading, click *C/S Requests Pending*. You can also manually select multiple log files to search in order to display a history of times during the last 24 hours when the POA was unable to respond immediately to client/server requests.

## 38.1.3 Configuring a Dedicated Client/Server POA

When GroupWise users access the post office in client/server mode, the responsiveness of the GroupWise client depends entirely on the ability of the POA to handle the load placed upon it by the users. When you configure a dedicated client/server POA, GroupWise client users do not compete with other POA activities.

Because many POA functions are disabled when a POA is dedicated to client/server processing, you must run at least one other POA for the post office to take care of the POA functions that the dedicated client/server POA is not performing. This additional POA could be a multipurpose POA, or you could configure additional POAs dedicated to specific types of processing.

To configure a dedicated client/server POA:

- 1 Create a new POA object for the post office as described in [Section 36.1.1, “Creating a POA Object in eDirectory,”](#) on page 476.
- 2 Right-click the new POA object, then click *Properties*.
- 3 Click *GroupWise > Agent Settings* to display the Agent Settings page.

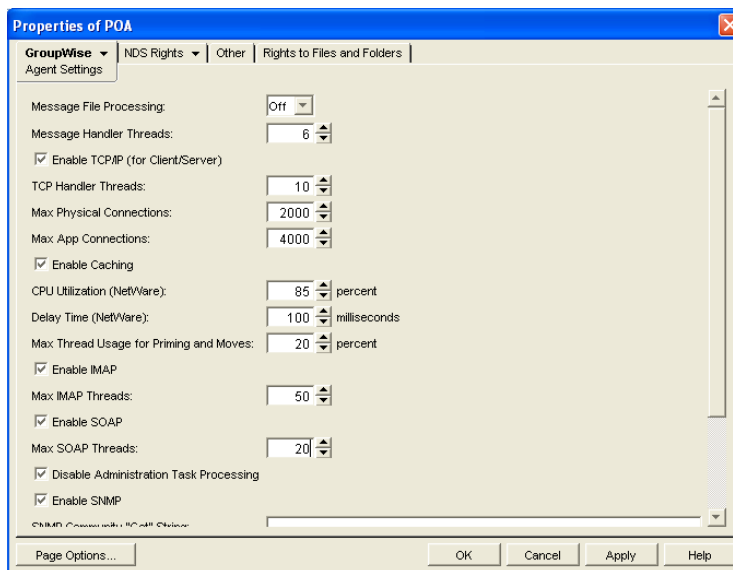

- 4 Make sure *Enable TCP/IP (for Client/Server)* is selected.

- 5 Increase the number in the TCP Handler Threads field as needed to increase the maximum number of threads the POA can create.

The optimum number of threads for a POA is affected by many factors, including available system resources, number of users in Caching mode, number of users priming Caching mailboxes, and so on.

Plan on at least one TCP handler thread per 20-30 client/server users. Or, you can increase the number of TCP handler threads in increments of three to five threads until acceptable throughput is reached. Another approach would be to set the value high initially and then monitor thread usage with the *C/S Handler Threads* link on the **Status** page of the POA Web console. If some of the threads always have a count of 0 (zero), meaning they are never used, you can decrease the number of TCP handler threads accordingly.

- 6 Increase the number in the *Max Physical Connections* field as needed to increase the amount of TCP/IP traffic the POA can accommodate.

Plan on one to two physical connections per user in the post office.

- 7 Increase the number in the *Max App Connections* field as needed to increase the number of activities the attached users can perform concurrently.

Plan on three to four application connections per user in the post office.

- 8 Set *Message File Processing* to Off. Make sure another POA handles message file processing.

- 9 Select *Disable Administration Task Processing*, so that this POA does not run an admin thread. Make sure that another POA handles administration tasks.

- 10 Click *Apply* to save the updated information on the Agent Settings page.

- 11 Click *GroupWise > QuickFinder*.

- 12 Deselect *Enable QuickFinder Indexing*, then click *Apply*. Make sure another POA handles indexing.

- 13 Click *GroupWise > Maintenance*.

- 14 Deselect *Enable Automatic Database Recovery*. Make sure another POA handles database recovery.

- 15 Set *Maintenance Handler Threads* to 0 (zero). Make sure another POA handles database maintenance and disk space management.

- 16 Deselect *Perform User Upkeep* and deselect *Generate Address Book for Remote*. Make sure another POA handles these tasks.

- 17 Click *OK* to save the new settings for dedicated client/server processing.

- 18 Install the POA software on a *different* server from where the original POA for the post office is already running. See “**Installing GroupWise Agents**” in the *GroupWise 7 Installation Guide*.

- 19 Add the **/name** switch to the POA startup file and specify the name designated when you created the new POA object. Also add the **/name** switch to the startup file for the original POA.

- 20 Start the dedicated client/server POA.

### Corresponding Startup Switches

You can also use the **/nomf**, **/noqf**, **/norecover**, **/nogwchk**, **/nonuu**, and **/nordab** switches in the POA startup file to disable non-client/server processing, then use the **/tcpthreads**, **/maxappconns**, and **/maxphysconns** switches to adjust the POA client/server processing.

## 38.2 Optimizing Message File Processing

If you run only one POA for the post office, you can adjust the number of POA threads for message file processing. If message file processing needs are extremely heavy for a post office, you can set up a dedicated message file processing POA to meet those needs.

- [Section 38.2.1, “Adjusting the Number of POA Threads for Message File Processing,” on page 552](#)
- [Section 38.2.2, “Configuring a Dedicated Message File Processing POA,” on page 553](#)

### 38.2.1 Adjusting the Number of POA Threads for Message File Processing

If the POA is configured for message file processing, it starts the number of threads specified by the Message Handler Threads option. Message handler threads deliver messages to users mailboxes. The default number of message handler threads is 6; valid values range from 1 to 30.

The more message threads the POA uses, the faster it can process messages. However, the more threads the POA uses, the fewer resources are available to other processes running on the server.

To adjust the number of POA message handler threads:

- 1 In ConsoleOne, browse to and right-click the POA object, then click *Properties*.
- 2 Click *GroupWise > Agent Settings* to display the Agent Settings page.

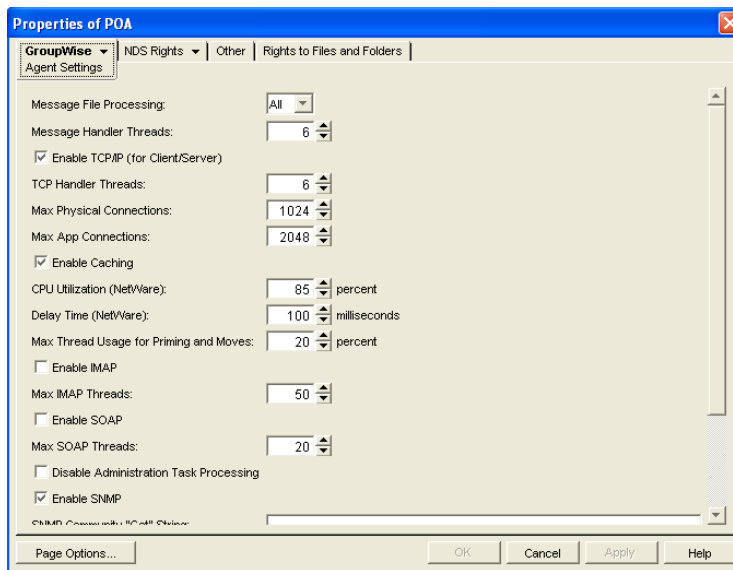

- 3 Increase the number in the *Message Handler Threads* field.

For example, you could increase the number of threads in increments of three to five threads until acceptable throughput is reached. The optimum number of threads for a POA is affected by many factors, including available system resources.

- 4 Click *OK* to save the new thread setting.

ConsoleOne then notifies the POA to restart so the new setting can be put into effect.

## Corresponding Startup Switches

You can also use the `/threads` switch in the POA startup file to adjust the number of message handler threads.

## POA Web Console

The **Status** page helps you assess whether the POA is currently meeting the message file processing needs of the post office. Under the *Thread Status* heading, click *Message File Processing Threads* to display the workload and status of the message handler threads.

You can change the number of message handler threads on the **Configuration** page. Under *Performance Settings*, click *Message File Processing Threads*.

## 38.2.2 Configuring a Dedicated Message File Processing POA

If client/server processing is being handled by a dedicated client/server POA, you can set up one or more other POAs to handle other POA functions such as message file processing.

- 1 Create a new POA object for the post office as described in [Section 36.1.1, “Creating a POA Object in eDirectory,”](#) on page 476.
- 2 Right-click the new POA object, then click *Properties*.
- 3 Click *GroupWise > Agent Settings* to display the Agent Settings page.

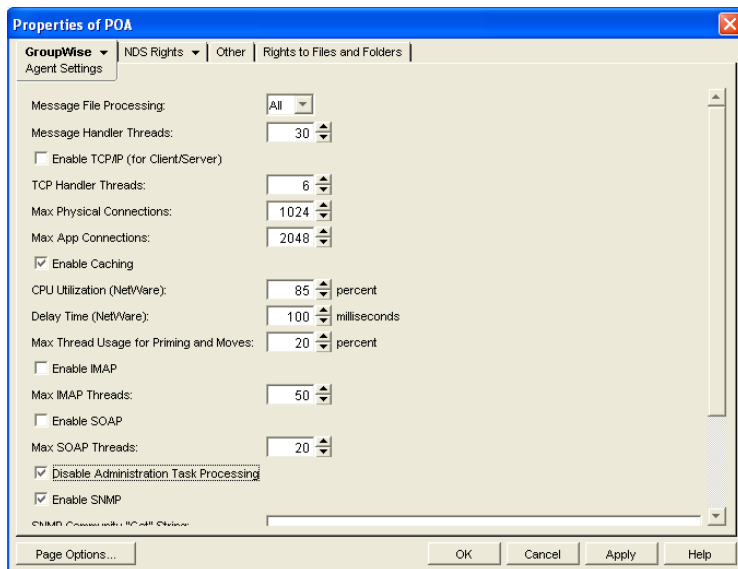

- 4 Set *Message File Processing* to the desired level for this message file processing POA.

If you are using just one message file processing POA, set *Message File Processing* to *All*.

For additional load balancing, you could set up two message file processing POAs, one with *Message File Processing* set to *High* to handle *Busy Searches* and requests from *Remote client users* promptly, and a second with *Message File Processing* set to *Low* to handle regular message delivery in the post office.

- 5 Increase the number in the *Message Handler Threads* field as needed.

You can configure as many as 30 message handler threads. The optimum number is affected by many factors, including available system resources.

- 6 Deselect *Enable TCP/IP (for Client/Server)*. Make sure another POA handles client/server processing.
- 7 Select *Disable Administration Task Processing*, so that this POA does not run an admin thread. Make sure that another POA handles administration tasks.
- 8 Click *Apply* to save the updated information on the Agent Settings page.
- 9 Click *GroupWise > QuickFinder*.
- 10 Deselect *Enable QuickFinder Indexing*, then click *Apply*. Make sure another POA handles indexing.
- 11 Click *GroupWise > Maintenance*.
- 12 Deselect *Enable Automatic Database Recovery*. Make sure another POA handles database recovery.
- 13 Set *Maintenance Handler Threads* to 0 (zero). Make sure another POA handles database maintenance and disk space management.
- 14 Deselect *Perform User Upkeep* and deselect *Generate Address Book for Remote*. Make sure another POA handles these tasks.
- 15 Click *OK* to save the new settings for dedicated message file processing.
- 16 Install the POA software on a *different* server from where the original POA for the post office is already running. See “[Installing GroupWise Agents](#)” in the *GroupWise 7 Installation Guide*.
- 17 Add the `/name` switch to the POA startup file and specify the name designated when the new POA object was created. Also add the `/name` switch to the startup file for the original POA.
- 18 Start the dedicated message file processing POA.

#### Corresponding Startup Switches

You can also use the `/notecip`, `/noqf`, `/norecover`, `/nogwchk`, `/nonuu`, and `/nordab` switches in the POA startup file to disable non-message file processing, then use the `/nomfhigh` and `/nomflow` switches in the POA startup file to adjust the POA message file processing.

## 38.3 Optimizing Indexing

If you run only one POA for the post office, you can adjust the indexing schedule. If indexing needs are extremely heavy for a post office, you can set up a dedicated indexing POA to meet those needs.

- ◆ [Section 38.3.1, “Regulating Indexing,” on page 555](#)
- ◆ [Section 38.3.2, “Configuring a Dedicated Indexing POA,” on page 556](#)
- ◆ [Section 38.3.3, “Customizing Indexing,” on page 557](#)

---

**NOTE:** To facilitate the Find feature in the GroupWise client, the POA searches unindexed messages as well as those that have already been indexed, so that all messages are immediately available to users whenever they perform a search. The POA does not search unindexed documents, so documents cannot be located using the client Find feature until after indexing has been performed.

---

## 38.3.1 Regulating Indexing

By default, the POA indexes messages and documents in the post office every 24 hours at 8:00 p.m. You can modify this interval if users need messages and documents indexed more quickly. To start indexing immediately, see [“Updating QuickFinder Indexes” on page 527](#).

To adjust the interval at which indexing occurs:

- 1 In ConsoleOne, browse to and right-click the POA object, then click *Properties*.
- 2 Click *GroupWise* > *QuickFinder* to display the QuickFinder page.

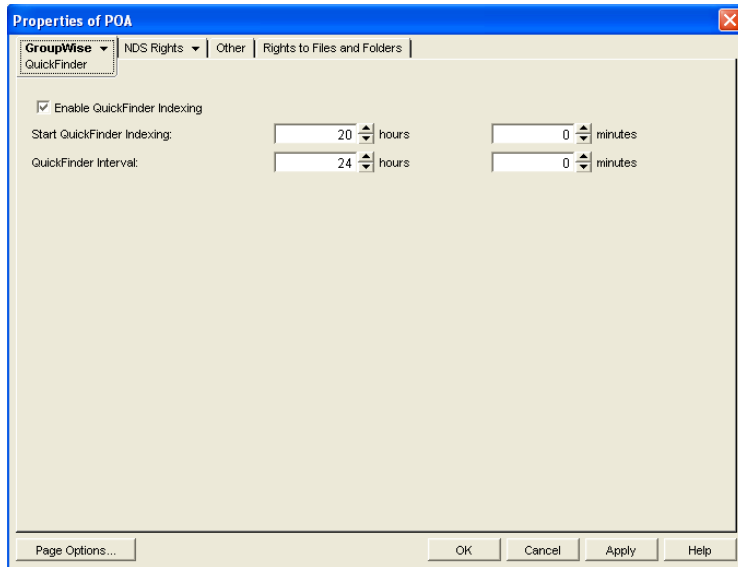

- 3 Make sure *Enable QuickFinder Indexing* is selected.
- 4 In the *Start QuickFinder Indexing* field, specify the number of hours and minutes after midnight you want the POA to start its indexing cycle.  
For example, if you set *QuickFinder Interval* to 6 and *Start QuickFinder Indexing* to 1 hour, indexing cycles would occur at 1:00 a.m., 7:00 a.m., 1:00 p.m., and 7:00 p.m.
- 5 Decrease the number of hours and minutes in the *QuickFinder Interval* field so indexing occurs more frequently.

The interval is measured from the start of one indexing cycle to the next, so that indexing starts at regular intervals, no matter how long each indexing session takes. By default, the start point of the cycle is 8:00 p.m.

To avoid overloading the POA with indexing processing, a maximum of 1000 items are indexed per database for each indexing cycle. If a very large number of messages are received regularly, you should configure the POA with frequent indexing cycles in order to get all messages indexed in a timely manner.

To handle occasional heavy indexing requirements, you can start indexing manually. See [“Updating QuickFinder Indexes” on page 527](#).

- 6 Click *OK* to save the new indexing settings.  
ConsoleOne then notifies the POA to restart so the new settings can be put into effect.

### Corresponding Startup Switches

You can also use the `/qfinterval`, `/qfintervalinminute`, `/qfbaseoffset`, and `/qfbaseoffsetinminute` switches in the POA startup file to regulate indexing.

### POA Web Console

You can control indexing for the current POA session on the [Configuration](#) page. Under the *General Settings* heading, click *QuickFinder Indexing*. If indexing is currently in progress, you can check the status of the indexing process on the [Scheduled Events](#) page.

## 38.3.2 Configuring a Dedicated Indexing POA

If your GroupWise client users rely heavily on indexed documents, you can set up a dedicated indexing POA so that indexing can be done quickly without impacting other POA functions. The steps provided in this section would be appropriate for a basic indexing POA. For a discussion of more complex configuration options, see [Section 23.3, “Indexing Documents,” on page 351](#).

To configure a basic dedicated indexing POA:

- 1 Create a new POA object for the post office as described in [Section 36.1.1, “Creating a POA Object in eDirectory,” on page 476](#).
- 2 Right-click the new POA object, then click *Properties*.
- 3 Click *GroupWise > QuickFinder* to display the QuickFinder page.

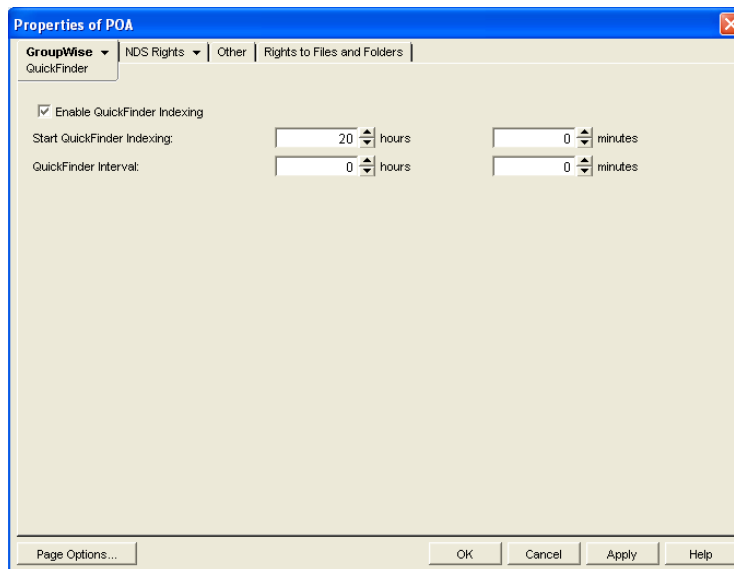

- 4 Make sure *Enable QuickFinder Indexing* is selected.
- 5 In the *Start QuickFinder Indexing* field, specify the number of hours and minutes after midnight you want the POA to start its indexing cycle.  
The default is 20, meaning at 8:00 p.m.
- 6 Set *QuickFinder Update Interval* low enough to keep up with the indexing demands of your GroupWise client users.

To avoid overloading the POA with indexing processing, a maximum of 1000 items are indexed per database for each indexing cycle. If a very large number of messages are received



regularly, you should configure the POA with very frequent indexing cycles in order to get all messages indexed in a timely manner.

For continuous QuickFinder™ indexing, set *QuickFinder Update Interval* to 0 (zero).

- 7 Click *Apply* to save the updated QuickFinder settings.
- 8 Click *GroupWise > Agent Settings*.
- 9 Set *Message File Processing* to *Off*. Make sure another POA handles message file processing.
- 10 Deselect *Enable TCP/IP (for Client/Server)* and set *TCP Handler Threads* to 0. Make sure another POA handles client/server processing.
- 11 Select *Disable Administration Task Processing*, so that this POA does not run an admin thread. Make sure that another POA handles administration tasks.
- 12 Click *Apply* to save the updated agent settings.
- 13 Click *GroupWise > Maintenance*.
- 14 Deselect *Enable Automatic Database Recovery*. Make sure another POA handles database recovery.
- 15 Set *Maintenance Handler Threads* to 0 (zero). Make sure another POA handles database maintenance and disk space management.
- 16 Deselect *Perform User Upkeep* and deselect *Generate Address Book for Remote*. Make sure another POA handles these tasks.
- 17 Click *OK* to save the new settings for dedicated indexing.
- 18 Install the POA software on a *different* server from where the original POA for the post office is already running. See “[Installing GroupWise Agents](#)” in the *GroupWise 7 Installation Guide*.
- 19 Add the `/name` switch to the POA startup file and specify the name designated when the new POA object was created. Also add the `/name` switch to the startup file for the original POA.
- 20 Start the dedicated indexing POA.

### Corresponding Startup Switches

You can also use the `/nomf`, `/notcpip`, `/norecover`, `/nonuu`, and `/nordab` switches in the POA startup file to disable unwanted processing, then use the `/qfinterval`, `/qfintervalinminute`, `/qfbaseoffset`, and `/qfbaseoffsetinminute` switches to control the indexing schedule.

## 38.3.3 Customizing Indexing

By default, the POA indexes 500 items in a user or library database, then moves on to the next database during each QuickFinder indexing cycle. The indexing cycle is established on the QuickFinder property page of the POA object. By default, QuickFinder indexing is performed once a day at 8:00 p.m. If a database has more than 500 items that need to be indexed, items beyond 500 wait for the next indexing cycle.

Occasionally, circumstances arise where indexing needs are especially heavy for a short period of time. This can occur when you move users to a different post office or if the QuickFinder indexes for a post office become damaged. Startup switches are available for temporary use in the POA startup file to customize the way the POA handles indexing. In general, they are not intended for long-term use. You might want to set up a separate POA just to handle the temporary indexing needs, as described in [Section 38.3.2, “Configuring a Dedicated Indexing POA,” on page 556](#), and use these switches only with the dedicated indexing POA.

Because the switches are placed in the POA startup file, you must stop and then start the POA to put the settings into effect.

- ◆ “Determining What to Index” on page 558
- ◆ “Determining Indexing Priority” on page 558
- ◆ “Reclaiming Disk Space” on page 559

## Determining What to Index

You can configure the POA to index just user mailbox contents or just library contents. Use the `/qfnousers` switch to focus on indexing library contents. Use the `/qfnolib` switch to focus on indexing user mailbox contents. Use the `/qfnopreproc` switch to suppress even the generation of document word lists that are normally written to user databases that reference documents.

When you have a large number of user databases that need to be indexed, you can configure the POA to index a specific range of databases based on user FIDs. For a task of this magnitude, you should run multiple dedicated indexing POAs with each POA configured to process a specific range of databases. Use the `/qfuserfidbeg` and `/qfuserfidend` switches to define the range for each POA. You can determine the FID numbers of the databases by listing the user databases (`userxxx.db`) in the `ofuser` directory. The `xxx` part of the user database name is the FID.

You could also use these switches to single out a specific user database for indexing. Specify the same FID for both switches. To determine a user’s FID, click Help > About GroupWise in the GroupWise client. In Online mode, the FID is displayed after the username. In Caching or Remote mode, the FID is the last three characters of the Caching or Remote directory (for example, `c:\novell\groupwise\gwstr7bh`).

## Determining Indexing Priority

The POA carries on many processes at once. If you are not using a dedicated indexing POA, you can configure the POA to make indexing a higher or lower priority task than responding to users’ activities in their mailboxes. You can also control how many items the POA indexes in each database that it processes. Use the `/qflevel` switch to control indexing priority. The table below explains the priority levels:

**Table 38-1** QuickFinder Indexing Priority Levels

Priority Level	Description
0	Index a maximum of 1000 items at a time, rather than the default of 500.
1	Index a maximum of 500 items at time, using a low-priority thread. This keeps frequent daytime indexing cycles from interfering with users’ activities in their mailboxes.
2	Index a maximum of 1000 items at a time, using a medium-priority thread. This allows additional items in each database to be processed in each indexing cycle. Using a medium-priority thread makes indexing more important than some user activities in mailboxes. Users might notice some slowness in response from the GroupWise client.
3	Index a maximum of 2000 items at a time, using a high-priority thread. Using a high-priority thread makes indexing more important than many user activities in mailboxes. Users will notice some slowness in response from the GroupWise client. This is warranted only when the immediate completion of indexing is extremely important.

Priority Level	Description
999	Index constantly until all databases have been indexed, then wait until the next indexing cycle set on the QuickFinder property page of the POA object before starting to index again.

If you have users who consistently receive more items than are processed during your current daily indexing cycle, you could implement an appropriate /qflevel setting for permanent use.

## Reclaiming Disk Space

The POA uses `.idx` files to store compressed indexes. It uses `.inc` files to store incremental indexes that have not yet been compressed. At regular intervals, the POA compresses the contents of the `.inc` files and adds the data to the `.idx` files. Afterwards, it retains the previous `.idx` and `.inc` files for a period of time. Use the `/qfdeleteold` switch to delete the previous versions of the `.idx` and `.inc` files to conserve disk space during periods of heavy indexing. It is primarily applicable when using `/qflevel=1` where indexing is a lower priority task. For `/qflevel=2` and `/qflevel=3`, indexing itself is a higher priority than compression and deletion cleanup tasks.

## 38.4 Optimizing Database Maintenance

If you run only one POA for the post office, you can adjust the number of database maintenance threads. If database maintenance needs are extremely heavy for a post office, you can set up a dedicated database maintenance POA to meet those needs.

- ♦ [Section 38.4.1, “Adjusting the Number of POA Threads for Database Maintenance,” on page 559](#)
- ♦ [Section 38.4.2, “Configuring a Dedicated Database Maintenance POA,” on page 560](#)

### 38.4.1 Adjusting the Number of POA Threads for Database Maintenance

The POA by default performs a certain amount of database maintenance. In addition, you can create your own customized maintenance events as described in [Section 36.4.1, “Scheduling Database Maintenance,” on page 507](#) and [Section 36.4.2, “Scheduling Disk Space Management,” on page 510](#).

By default, the POA starts one thread to handle all POA scheduled events and also all usage of the Mailbox/Library Maintenance feature in ConsoleOne.

To adjust the number of POA database maintenance handler threads:

- 1 In ConsoleOne, browse to and right-click the POA object, then click *Properties*.
- 2 Click *GroupWise > Maintenance* to display the Maintenance page.

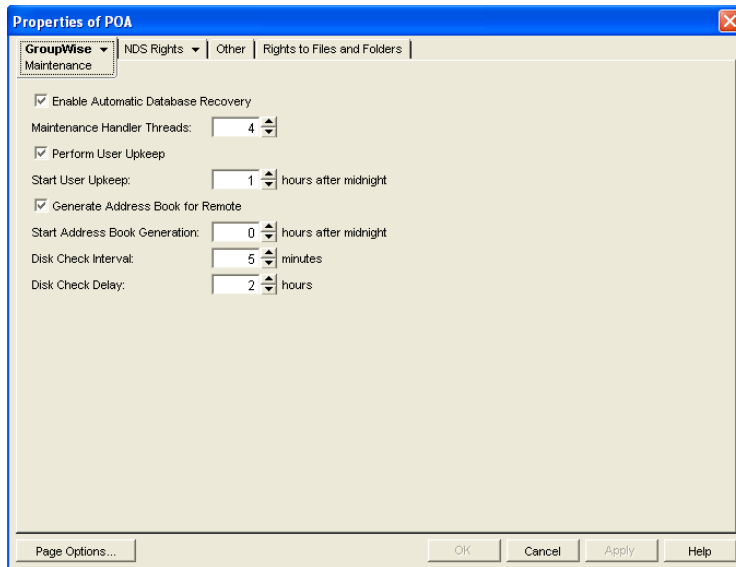

- 3 Increase the number in the *Maintenance Handler Threads* field.
- 4 Click *OK* to save the new thread setting.

ConsoleOne then notifies the POA to restart so the new setting can be put into effect.

### Corresponding Startup Switches

You can also use the `/gwchkthreads` switch in the POA startup file to increase the number of POA threads started for database maintenance activities.

### POA Web Console

The **Status** page helps you assess whether the POA is currently meeting the database maintenance needs of the post office. Under the *Thread Status* heading, click *GWCheck Worker Threads* to display the workload and status of the database maintenance handler threads.

You can change the number of database maintenance handler threads on the **Configuration** page. Under *Performance Settings*, click *Maximum GWCheck Processing Threads*.

## 38.4.2 Configuring a Dedicated Database Maintenance POA

If a large amount of database maintenance needs to be performed for a post office, you can set up a dedicated database maintenance POA so that the database maintenance activities do not impact other POA activities, such as responding to GroupWise client users.

- 1 Create a new POA object for the post office as described in [Section 36.1.1, “Creating a POA Object in eDirectory,”](#) on page 476.
- 2 Right-click the new POA object, then click *Properties*.
- 3 Click *GroupWise > Maintenance* to display the Maintenance page.

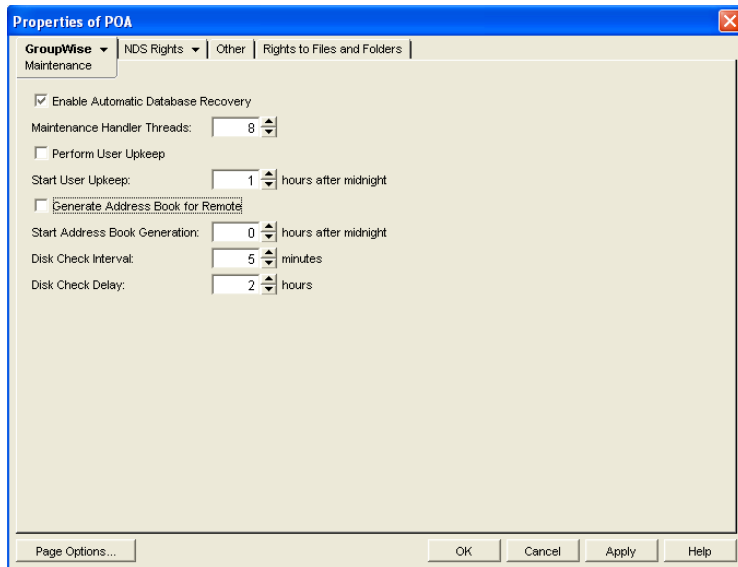

- 4 Make sure *Enable Automatic Database Recovery* is selected.
- 5 Set *Maintenance Handler Threads* as needed.  
The maximum number of threads you can start for database maintenance is 8.
- 6 Deselect *Perform User Upkeep* and deselect *Generate Address Book for Remote*. Make sure another POA handles these tasks.
- 7 Set *Disk Check Interval* and *Disk Check Delay* as appropriate for the database maintenance events you plan to schedule.
- 8 Click *Apply* to save the updated information on the Maintenance page.
- 9 Click *GroupWise > Scheduled Events*, then create database maintenance events as needed, as described in [Section 36.4.1, “Scheduling Database Maintenance,” on page 507](#) and [Section 36.4.2, “Scheduling Disk Space Management,” on page 510](#).
- 10 Click *GroupWise > Agent Settings*.
- 11 Deselect *Enable TCP/IP (for Client/Server)* and set *TCP Handler Threads* to 0. Make sure another POA handles client/server processing.
- 12 Click *Apply* to save the updated information on the Agent Settings page.
- 13 Click *GroupWise > QuickFinder*.
- 14 Deselect *Enable QuickFinder Indexing*. Make sure another POA handles indexing.
- 15 Click *OK* to save the new settings for dedicated database maintenance processing.
- 16 Install the POA software on a *different* server from where the original POA for the post office is already running. See “[Installing GroupWise Agents](#)” in the *GroupWise 7 Installation Guide*.
- 17 Add the */name* switch to the POA startup file and specify the name designated when you created the new POA object. Also add the */name* switch to the startup file for the original POA.
- 18 Start the dedicated database maintenance POA.

### Corresponding Startup Switches

You can also use the */nomf*, */notcpip*, */noqf*, */nonuu*, and */nordab* switches in the POA startup file to disable unwanted processing, then use the */gwchthreads* switch to increase the number of database maintenance handler threads.

## 38.5 Optimizing CPU Utilization for the NetWare POA

To ensure that it does not dominate the NetWare server CPU, the NetWare POA has a CPU utilization threshold. The default CPU utilization threshold for the NetWare POA is 85 percent. You can change this threshold using the CPU Utilization option. If CPU utilization exceeds the threshold by 5 percent, any idle NetWare POA threads remain idle for the number of milliseconds set by the Delay Time option. This cycle continues until CPU utilization drops below the CPU utilization threshold.

To determine the optimum utilization setting for your network, you must consider the following factors:

- ◆ Amount of available memory
- ◆ Demands of other network applications
- ◆ Type of throughput you want the NetWare POA to provide

As you raise the utilization threshold, NetWare POA efficiency increases; however, other network applications have fewer available resources. As you decrease the utilization threshold, NetWare POA efficiency is reduced; however, the NetWare POA cooperates better with other applications running on the same server. The best way to determine these settings for your network is to experiment.

To adjust the NetWare POA CPU utilization and delay time:

- 1 In ConsoleOne, browse to and right-click the POA object, then click *Properties*.
- 2 Click *GroupWise > Agent Settings* to display the Agent Settings page.

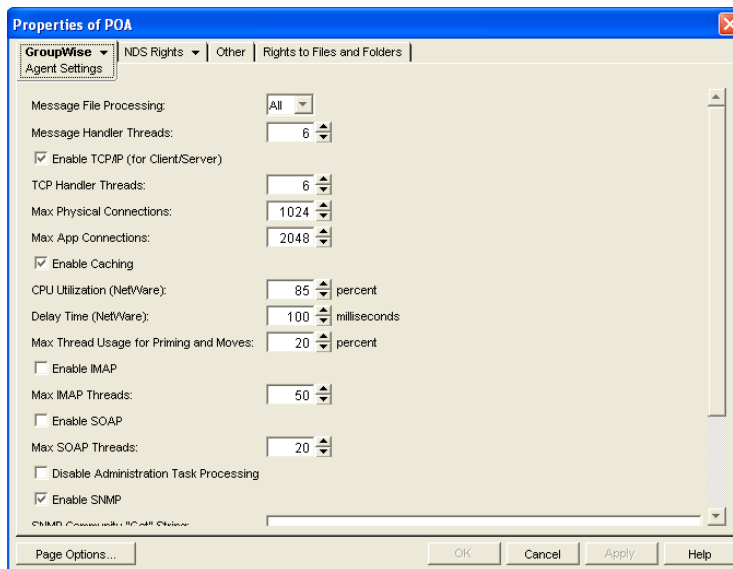

- 3 Increase the number in the *CPU Utilization* field to allow the NetWare POA to use more server resources.

or

Decrease the number in the *CPU Utilization* field to give the NetWare POA fewer server resources so those resources can be used by other programs on the server.

- 4 Decrease the number in the *Delay Time* field to allow NetWare POA threads to take on new tasks more quickly.

or

Increase the number in the *Delay Time* field to force NetWare POA threads to pause before taking on new tasks.

- 5 Click *OK* to save the new CPU utilization settings.

ConsoleOne then notifies the POA to restart so the new settings can be put into effect.

### **Corresponding Startup Switches**

You can also use the `/cpu` and `/sleep` switches in the POA startup file to adjust CPU utilization and delay time.





# Using POA Startup Switches

# 39

You can override settings provided in ConsoleOne® by using startup switches in the POA startup file. When you run the Agent Installation program, an initial POA startup file is created in the agent installation directory. It is named using the first 8 characters of the post office name with a .poa extension. This initial startup file includes the /home startup switch set to the location of the post office directory.

Startup switches specified on the command line override those in the startup file. Startup switches in the startup file override corresponding settings in ConsoleOne.

The table below summarizes POA startup switches for all platforms and how they correspond to configuration settings in ConsoleOne.

Switch start with: a b c d e f g h i j k l m n o p q r s t u v w x y z

**Table 39-1** POA Startup Switches

NetWare POA	Linux POA	Windows POA	ConsoleOne Settings
@filename	@filename	@filename	N/A
/attemptsresetinterval	--attemptsresetinterval	/attemptsresetinterval	Incorrect Login Reset Time
/certfile	--certfile	/certfile	Certificate File
/cap	--cap	/cap	Enable CAP
/capmaxthreads	--capmaxthreads	/capmaxthreads	Max CAP Threads
/capport	--capport	/capport	CAP Port
/capssl	--capssl	/capssl	CAP SSL
/cluster	--cluster	N/A	N/A
/cpu	N/A	N/A	CPU Utilization
/dn	N/A	N/A	N/A
/enforceclientversion	--enforceclientversion	/enforceclientversion	Lock Out Older GroupWise Clients
/evocontrol	--evocontrol	/evocontrol	N/A
/externalclientssl	--externalclientssl	/externalclientssl	Internet Client/Server SSL
/gwchkthreads	--gwchkthreads	/gwchkthreads	Maintenance Handler Threads
/gwclientreleasedate	--gwclientreleasedate	/gwclientreleasedate	Minimum Client Release Date
/gwclientreleaseversion	--gwclientreleaseversion	/gwclientreleaseversion	Minimum Client Release Version
/help	--help	/help	N/A

NetWare POA	Linux POA	Windows POA	ConsoleOne Settings
/home	--home	/home	N/A
/httppassword	--httppassword	/httppassword	HTTP Password
/httpport	--httpport	/httpport	HTTP Port
/httprefresh	--httprefresh	/httprefresh	N/A
/httpssl	--httpssl	/httpssl	HTTP SSL
/httpuser	--httpuser	/httpuser	HTTP User Name
/imap	--imap	/imap	IMAP
/imapmaxthreads	--imapmaxthreads	/imapmaxthreads	Max IMAP Threads
/imapport	--imapport	/imapport	IMAP Port
/imapreadlimit	--imapreadlimit	/imapreadlimit	N/A
/imapssl	--imapssl	/imapssl	IMAP SSL
/imapsslport	--imapsslport	/imapsslport	IMAP SSL Port
/incorrectloginattempts	--incorrectloginattempts	/incorrectloginattempts	Incorrect Logins Allowed
/internalclientssl	--internalclientssl	/internalclientssl	Local Intranet Client SSL
/intruderlockout	--intruderlockout	/intruderlockout	Enable Intruder Detection
/ip	--ip	/ip	N/A
/keyfile	--keyfile	/keyfile	SSL Key File
/keypassword	--keypassword	/keypassword	SSL Key File Password
/language	--language	/language	N/A
/ldapdisablepwdchg	--ldapdisablepwdchg	/ldapdisablepwdchg	Disable LDAP Password Changing
/ldapipaddr	--ldapipaddr	/ldapipaddr	LDAP Server Address
/ldapipooln	--ldapipooln	/ldapipooln	Select LDAP Servers
/ldappoolresetime	--ldappoolresetime	/ldappoolresetime	LDAP Pool Server Reset Timeout
/ldapport	--ldapport	/ldapport	LDAP Server Address
/ldapportpooln	--ldapportpooln	/ldapportpooln	LDAP Server Address
/ldappwd	--ldappwd	/ldappwd	LDAP Password
/ldapssl	--ldapssl	/ldapssl	Use SSL
/ldapsslpooln	--ldapsslpooln	/ldapsslpooln	Use SSL
/ldapsslkey	--ldapsslkey	/ldapsslkey	SSL Key File
/ldapsslkeypooln	--ldapsslkeypooln	/ldapsslkeypooln	SSL Key File
/ldaptimeout	--ldaptimeout	/ldaptimeout	Inactive Connection Timeout

NetWare POA	Linux POA	Windows POA	ConsoleOne Settings
/ldapuser	--ldapuser	/ldapuser	LDAP User Name
/ldapuserauthmethod	--ldapuserauthmethod	/ldapuserauthmethod	User Authentication Method
/lockoutresetinterval	--lockoutresetinterval	/lockoutresetinterval	Lockout Reset Time
/log	--log	/log	Log File Path
/logdays	--logdays	/logdays	Max Log File Age
/logdiskoff	--logdiskoff	/logdiskoff	Logging Level
/loglevel	--loglevel	/loglevel	Logging Level
/logmax	--logmax	/logmax	Max Log Disk Space
/maxappconns	--maxappconns	/maxappconns	Max Application Connections
/maxphysconns	--maxphysconns	/maxphysconns	Max Physical Connections
/mtpinipaddr	--mtpinipaddr	/mtpinipaddr	IP Address (POA)
/mtpinport	--mtpinport	/mtpinport	Message Transfer Port (POA)
/mtpoutipaddr	--mtpoutipaddr	/mtpoutipaddr	IP Address (MTA)
/mtpoutport	--mtpoutport	/mtpoutport	Message Transfer Port (MTA)
/mtpsendmax	--mtpsendmax	/mtpsendmax	Maximum Send Message Size
/mtpssl	--mtpssl	/mtpssl	Message Transfer SSL
/name	--name	/name	N/A
/noada	--noada	/noada	N/A
/nocache	--nocache	/nocache	Enable Caching
/noconfig	--noconfig	/noconfig	N/A
/noerrormail	--noerrormail	/noerrormail	N/A
/nogwchk	--nogwchk	/nogwchk	N/A
/noldapx	--noldapx	/noldapx	N/A
/nomf	--nomf	/nomf	Message File Processing
/nomfhigh	--nomfhigh	/nomfhigh	Message File Processing
/nomflow	--nomflow	/nomflow	Message File Processing
/nomtp	--nomtp	/nomtp	N/A
/nonuu	--nonuu	/nonuu	Perform User Upkeep
/noqf	--noqf	/noqf	Enable QuickFinder Indexing
/nordab	--nordab	/nordab	Generate Address Books for Remote

NetWare POA	Linux POA	Windows POA	ConsoleOne Settings
/norecover	--norecover	/norecover	Enable Auto DB Recovery
/nosnmp	--nosnmp	/nosnmp	Enable SNMP
/notcpip	--notcpip	/notcpip	Enable TCP/IP (for C/S)
/nuuoffset	--nuuoffset	/nuuoffset	Start User Upkeep
/password	--password	/password	Remote Password
/port	--port	/port	Client/Server Port
/primingmax	--primingmax	/primingmax	Max Thread Usage for Priming and Moves
/qfbaseoffset	--qfbaseoffset	/qfbaseoffset	Start QuickFinder Indexing
/qfbaseoffsetinminute	--qfbaseoffsetinminute	/qfbaseoffsetinminute	Start QuickFinder Indexing
/qfdeleteold	--qfdeleteold	/qfdeleteold	N/A
/qfinterval	--qfinterval	/qfinterval	QuickFinder Interval
/qfintervalinminute	--qfintervalinminute	/qfintervalinminute	QuickFinder Interval
/qflevel	--qflevel	/qflevel	N/A
/qfnolib	--qfnolib	/qfnolib	N/A
/qfnopreproc	--qfnopreproc	/qfnopreproc	N/A
/qfnousers	--qfnousers	/qfnousers	N/A
/qfuserfidbeg	--qfuserfidbeg	/qfuserfidbeg	N/A
/qfuserfidend	--qfuserfidend	/qfuserfidend	N/A
/rdaboffset	--rdaboffset	/rdaboffset	Start Address Book Generation
/rights	--rights	/rights	N/A
N/A	--show	N/A	N/A
/sleep	N/A	N/A	Delay Time (NLM)
/soap	--soap	/soap	Enable SOAP
/soapmaxthreads	--soapmaxthreads	/soapmaxthreads	Max SOAP Threads
/soapport	--soapport	/soapport	SOAP Port
/soapsizelimit	--soapsizelimit	/soapsizelimit	N/A
/soapssl	--soapssl	/soapssl	SOAP SSL
/soapthreads	--soapthreads	/soapthreads	N/A
/tcpthreads	--tcpthreads	/tcpthreads	TCP Handler Threads
/threads	--threads	/threads	Message Handler Threads
/user	--user	/user	Remote User Name

## 39.1 @filename

Specifies the location of the POA startup file.

---

NetWare:	The full path must be included if the file does not reside in the same directory with the POA program.
Linux:	The startup file always resides in the <code>/opt/novell/groupwise/agents/share</code> directory.
Windows:	The full path must be included if the file does not reside in the same directory with the POA program.

---

The startup file must reside on the same server where the POA is installed.

---

	NetWare POA	Linux POA	Windows POA
<b>Syntax:</b>	<code>@[vol:][\dir]file</code>	<code>@[/dir]file</code>	<code>@[drive:][\dir]file</code>
<b>Example:</b>	<code>load gwpoa @sales.poa</code> <code>load gwpoa @sys:\agt\sales.poa</code>	<code>./gwpoa @../share/</code> <code>lnxpost.poa</code>	<code>gwpoa.exe @sales.poa</code> <code>gwpoa.exe @d:\agt\sales.poa</code>

---

## 39.2 /attemptsresetinterval

Specifies the length of time during which unsuccessful login attempts are counted, leading to lockout. The default is 30 minutes; valid values range from 15 to 60. See [Section 36.3.5, “Enabling Intruder Detection,”](#) on page 506.

---

	NetWare POA	Linux POA	Windows POA
<b>Syntax:</b>	<code>/attemptsresetinterval-<i>minutes</i></code>	<code>--attemptsresetinterval <i>minutes</i></code>	<code>/attemptsresetinterval-<i>minutes</i></code>
<b>Example:</b>	<code>/attemptsresetinterval-15</code>	<code>--attemptsresetinterval 45</code>	<code>/attemptsresetinterval-60</code>

---

See also [/intruderlockout](#), [/incorrectloginattempts](#), and [/lockoutresetinterval](#).

## 39.3 /cap

Enables CAP (Calendar Access Protocol) so that the POA can communicate with CAP clients. See [Section 36.2.5, “Supporting CAP Clients,”](#) on page 492.

---

	NetWare POA	Linux POA	Windows POA
<b>Syntax:</b>	<code>/cap-enabled or disabled</code>	<code>--cap enabled or disabled</code>	<code>/cap-enabled or disabled</code>
<b>Example:</b>	<code>/cap-enabled</code>	<code>--cap enabled</code>	<code>/cap-enabled</code>

---

See also [/capmaxthreads](#), [/capport](#), and [/capssl](#).

## 39.4 /capmaxthreads

Specifies the maximum number of CAP threads the POA can create to service CAP clients. The default is 50. This setting is appropriate for most systems. See [Section 36.2.5, “Supporting CAP Clients,”](#) on page 492.

	NetWare POA	Linux POA	Windows POA
<b>Syntax:</b>	<i>/capmaxthreads-number</i>	<code>--capmaxthreads number</code>	<i>/capmaxthreads-number</i>
<b>Example:</b>	<i>/capmaxthreads-30</i>	<code>--capmaxthreads 40</code>	<i>/capmaxthreads-40</i>

See also [/cap](#), [/capport](#), [/capssl](#).

## 39.5 /capport

Sets the TCP port number used for the POA to communicate with CAP clients. The default is 1026. See [Section 36.2.5, “Supporting CAP Clients,”](#) on page 492.

	NetWare POA	Linux POA	Windows POA
<b>Syntax:</b>	<i>/capport-port_number</i>	<code>--capport port_number</code>	<i>/capport-port_number</i>
<b>Example:</b>	<i>/capport-1027</i>	<code>--capport 1028</code>	<i>/capport-1028</i>

See also [/cap](#), [/capmaxthreads](#), and [/capssl](#).

## 39.6 /capssl

Sets the availability of secure SSL communication between the POA and CAP clients. Valid settings are enabled and disabled. CAP uses TLS (Transport Layer Security) to negotiate the SSL connection. See [Section 36.3.3, “Securing the Post Office with SSL Connections to the POA,”](#) on page 498.

	NetWare POA	Linux POA	Windows POA
<b>Syntax:</b>	<i>/capssl-setting</i>	<code>--capssl setting</code>	<i>/capssl-setting</i>
<b>Example:</b>	<i>/capssl-enabled</i>	<code>--capssl enabled</code>	<i>/capssl-enabled</i>

See also [/imap](#), [/imapmaxthreads](#), and [/imapport](#).

## 39.7 /certfile

Specifies the full path to the public certificate file used to provide secure SSL communication between the POA and other programs. See [Section 36.3.3, “Securing the Post Office with SSL Connections to the POA,”](#) on page 498.

	NetWare POA	Linux POA	Windows POA
<b>Syntax:</b>	<code>/certfile-[svr][vol:]dir\file</code> <code>/certfile-\\svr\vol\dir\file</code>	<code>--certfile /dir/file</code>	<code>/certfile-[drive:]dir\file</code> <code>/certfile-\\svr\sharename\dir\file</code>
<b>Example:</b>	<code>/certfile-ssl\gw.crt</code> <code>/certfile-server2\sys\ssl\gw.crt</code> <code>/certfile-\\server2\sys\ssl\gw.crt</code>	<code>--certfile /certs/gw.crt</code>	<code>/certfile-ssl\gw.crt</code> <code>/certfile-m:ssl\gw.crt</code> <code>certfile-\\server2\c\ssl\gw.crt</code>

See also [/keyfile](#) and [/keypassword](#).

## 39.8 /cluster

Informs the POA that it is running in a cluster. When the POA is clustered, the GroupWise client waits longer for reconnection. For information about clustering the POA, see the [GroupWise 7 Interoperability Guide](#).

If you are running the NetWare POA on the latest version of NetWare 6.x and Novell Cluster Services™, the POA can detect the cluster automatically.

	NetWare POA	Linux POA	Windows POA
<b>Syntax:</b>	<code>/cluster</code>	<code>--cluster</code>	N/A

See also [/ip](#).

## 39.9 /cpu

Sets the CPU utilization threshold for the NetWare® POA. The default is 85 per cent. See [Section 38.5, “Optimizing CPU Utilization for the NetWare POA,”](#) on page 562.

	NetWare POA	Linux POA	Windows POA
<b>Syntax:</b>	<code>/cpu-percentage</code>	N/A	N/A
<b>Example:</b>	<code>/cpu-55</code>	N/A	N/A

See also [/sleep](#).

## 39.10 /dn

Specifies the Novell® eDirectory™ distinguished name of the NetWare POA object to facilitate logging into remote servers. It can be used instead of the [/user](#) and [/password](#) switches.

	NetWare POA	Linux POA	Windows POA
<b>Syntax:</b>	<code>/dn-distinguished_name</code>	N/A	N/A
<b>Example:</b>	<code>/dn-POA.sales.provo2</code>	N/A	N/A

## 39.11 /enforceclientversion

Enforces the minimum client release version and/or date so that users of older clients are forced to update in order to access their GroupWise® mailboxes. Valid settings are version, date, both, and disabled. See [Section 36.2.6, “Checking What GroupWise Clients Are in Use,” on page 492.](#)

	NetWare POA	Linux POA	Windows POA
<b>Syntax:</b>	<code>/enforceclientversion-setting</code>	<code>--enforceclientversion setting</code>	<code>/enforceclientversion-setting</code>
<b>Example:</b>	<code>/enforceclientversion-version</code>	<code>--enforceclientversion date</code>	<code>/enforceclientversion-both</code>

See also [/gwclientreleasedate](#), and [/gwclientreleaseversion](#).

## 39.12 /evocontrol

Determines which versions of Evolution are allowed to access the post office. Users might experience problems using Evolution to connect to their GroupWise mailboxes if they are using Evolution 2.6.0 or earlier. In addition, earlier versions of Evolution can cause high utilization on GroupWise servers. To encourage users to update to the latest version of Evolution, you can use the `/evocontrol` switch to configure the POA to allow only specified versions of Evolution. For information about configuring a post office to support Evolution, see [Section 36.2.4, “Supporting SOAP Clients,” on page 491.](#)

	NetWare POA	Linux POA	Windows POA
<b>Syntax:</b>	<code>/evocontrol-Evolution-version.date</code> <code>/evocontrol-Evolution-Data-Server-version-date</code>	<code>--evocontrol-Evolution-version.date</code> <code>--evocontrol-Evolution-Data-Server-version-date</code>	<code>/evocontrol-Evolution-version.date</code> <code>/evocontrol-Evolution-Data-Server-version-date</code>
<b>Example:</b>	<code>/evocontrol-Evolution-1.10-2006-12-04</code> <code>/evocontrol-Evolution-Data-Server-1.10-2006-12-04</code>	<code>--evocontrol Evolution-1.10-2006-12-04</code> <code>--evocontrol Evolution-Data-Server-1.10-2006-12-04</code>	<code>/evocontrol-Evolution-1.10-2006-12-04</code> <code>/evocontrol-Evolution-Data-Server-1.10-2006-12-04</code>

You can put as many as 10 entries in the startup file, so that you can list as many as 10 version of Evolution. Entries beyond 10 are ignored. You can view the current entries at the POA Web console with the other SOAP settings. The POA log file lists the settings in the Soap Session section.

## 39.13 /externalclientssl

Sets the availability of SSL communication between the POA and GroupWise clients that are running outside your firewall. Valid values are enabled, required, and disabled. See [Section 36.3.3, “Securing the Post Office with SSL Connections to the POA,” on page 498.](#)

	NetWare POA	Linux POA	Windows POA
<b>Syntax:</b>	<code>/externalclientssl-setting</code>	<code>--externalclientssl setting</code>	<code>/externalclientssl-setting</code>



	NetWare POA	Linux POA	Windows POA
<b>Example:</b>	/externalclientssl-enabled	--externalclientssl disabled	/externalclientssl-required

See also [/certfile](#), [/keyfile](#), [/keypassword](#), and [/port](#).

## 39.14 /gwchkthreads

Specifies the number of threads the POA starts for Mailbox/Library Maintenance activities. The default is 4; valid values range from 1 to 8. See [Section 38.4.1, “Adjusting the Number of POA Threads for Database Maintenance,”](#) on page 559.

	NetWare POA	Linux POA	Windows POA
<b>Syntax:</b>	/gwchkthreads- <i>number</i>	--gwchkthreads <i>number</i>	/gwchkthreads- <i>number</i>
<b>Example:</b>	/gwchkthreads-5	--gwchkthreads 6	/gwchkthreads-8

See also [/nogwchk](#).

## 39.15 /gwclientreleasedate

Specifies the date of the approved GroupWise client software for your system. See [Section 36.2.6, “Checking What GroupWise Clients Are in Use,”](#) on page 492.

	NetWare POA	Linux POA	Windows POA
<b>Syntax:</b>	/gwclientreleasedate- <i>mm-dd-yyyy</i>	--gwclientreleasedate <i>mm-dd-yyyy</i>	/gwclientreleasedate- <i>mm-dd-yyyy</i>
<b>Example:</b>	/gwclientreleasedate-04-02-2001	--gwclientreleasedate 04-28-2004	/gwclientreleasedate-04-02-2001

See also [/gwclientreleaseversion](#) and [/enforceclientversion](#).

## 39.16 /gwclientreleaseversion

Specifies the version of the approved GroupWise client software for your system. See [Section 36.2.6, “Checking What GroupWise Clients Are in Use,”](#) on page 492.

	NetWare POA	Linux POA	Windows POA
<b>Syntax:</b>	/gwclientreleaseversion- <i>n.n.n</i>	--gwclientreleaseversion <i>n.n.n</i>	/gwclientreleaseversion- <i>n.n.n</i>
<b>Example:</b>	/gwclientreleaseversion-6.0.0	--gwclientreleaseversion 6.5.1	/gwclientreleaseversion-6.0.0

See also [/gwclientreleasedate](#) and [/enforceclientversion](#).

## 39.17 /help

Displays the POA startup switch Help information. When this switch is used, the POA does not start.

	NetWare POA	Linux POA	Windows POA
<b>Syntax:</b>	/help or /?	--help	/help or /?
<b>Example:</b>	load gwpoa /help	./gwpoa --help	gwpoa.exe /help

## 39.18 /home

Specifies the post office directory, where the POA can find the message and user databases to service. There is no default location. You must use this switch in order to start the POA.

	NetWare POA	Linux POA	Windows POA
<b>Syntax:</b>	/home-[svr][vol:]dir /home-\\svr\vo\dir	--home /dir	/home-[drive:]dir /home-\\svr\sharename\dir
<b>Example:</b>	/home-\\sales /home-mail:\sales /home-server2\mail:\sales /home-\\server2\mail\sales	--home /gwsystem/sales	/home-\\sales /home-m:\sales /home-\\server2\c\sales

## 39.19 /httppassword

Specifies the password for the POA to prompt for before allowing POA status information to be displayed in your Web browser. Do not use an existing eDirectory password because the information passes over the insecure connection between your Web browser and the POA. See [Section 37.2, “Using the POA Web Console,”](#) on page 530.

	NetWare POA	Linux POA	Windows POA
<b>Syntax:</b>	/httppassword- unique_password	--httppassword unique_password	/httppassword- unique_password
<b>Example:</b>	/httppassword-AgentWatch	--httppassword AgentWatch	/httppassword-AgentWatch

See also [/httpuser](#), [/httpport](#), [/httprefresh](#), and [/httpsl](#).

## 39.20 /httpport

Sets the HTTP port number used for the POA to communicate with your Web browser. The default is 7181; the setting must be unique. See [Section 37.2, “Using the POA Web Console,”](#) on page 530.

	NetWare POA	Linux POA	Windows POA
<b>Syntax:</b>	/httpport-port_number	--httpport port_number	/httpport-port_number

	NetWare POA	Linux POA	Windows POA
<b>Example:</b>	/httpport-7182	--httpport 7183	/httpport-7184

See also [/httpuser](#), [/httppassword](#), [/httprefresh](#), and [/httpsl](#).

## 39.21 /httprefresh

Specifies the rate at which the POA refreshes the status information in your Web browser. The default is 60 seconds. See [Section 37.2, “Using the POA Web Console,” on page 530](#).

	NetWare POA	Linux POA	Windows POA
<b>Syntax:</b>	/httprefresh-seconds	--httprefresh seconds	/httprefresh-seconds
<b>Example:</b>	/httprefresh-30	--httprefresh 90	/httprefresh-120

See also [/httpuser](#), [/httppassword](#), [/httpport](#), and [/httpsl](#).

## 39.22 /httpsl

Sets the availability of secure SSL communication between the POA and the POA Web console displayed in your Web browser. Valid values are enabled and disabled. See [Section 36.3.3, “Securing the Post Office with SSL Connections to the POA,” on page 498](#).

	NetWare POA	Linux POA	Windows POA
<b>Syntax:</b>	/httpsl-setting	--httpsl setting	/httpsl-setting
<b>Example:</b>	/httpsl-enabled	--httpsl enabled	/httpsl-enabled

See also [/certfile](#), [/keyfile](#), and [/keypassword](#).

## 39.23 /httpuser

Specifies the username for the POA to prompt for before allowing POA status information to be displayed in a Web browser. Providing a username is optional. Do not use an existing eDirectory username because the information passes over the insecure connection between your Web browser and the POA. See [Section 37.2, “Using the POA Web Console,” on page 530](#).

	NetWare POA	Linux POA	Windows POA
<b>Syntax:</b>	/httpuser-unique_name	--httprefresh unique_name	/httprefresh-unique_name
<b>Example:</b>	/httpuser-GWWWebCon	--httpuser GWWWebCon	/httpuser-GWWWebCon

See also [/httppassword](#), [/httpport](#), [/httprefresh](#), and [/httpsl](#).

## 39.24 /imap

Enables IMAP so that the POA can communicate with IMAP clients. Valid settings are enabled and disabled. See [Section 36.2.3, “Supporting IMAP Clients,” on page 490](#).

	NetWare POA	Linux POA	Windows POA
<b>Syntax:</b>	/imap-enabled or disabled	--imap enabled or disabled	/imap-enabled or disabled
<b>Example:</b>	/imap-enabled	--imap disabled	/imap-enabled

See also [/imapmaxthreads](#), [/imapport](#), [/imapssl](#), [/imapsslport](#), and [/imapreadlimit](#).

## 39.25 /imapmaxthreads

Specifies the maximum number of IMAP threads the POA can create to service IMAP clients. The default is 40. This setting is appropriate for most systems. See [Section 36.2.3, “Supporting IMAP Clients,” on page 490](#).

	NetWare POA	Linux POA	Windows POA
<b>Syntax:</b>	/imapmaxthreads- <i>number</i>	--imapmaxthreads <i>number</i>	/imapmaxthreads- <i>number</i>
<b>Example:</b>	/imapmaxthreads-40	--imapmaxthreads 30	/imapmaxthreads-40

See also [/imap](#), [/imapport](#), [/imapssl](#), [/imapsslport](#), and [/imapreadlimit](#).

## 39.26 /imapreadlimit

Specifies in thousands the maximum number of messages that can be downloaded by an IMAP client. For example, specifying 10 represents 10,000. The default is 20,000.

	NetWare POA	Linux POA	Windows POA
<b>Syntax:</b>	/imapreadlimit- <i>number</i>	--imapreadlimit <i>number</i>	/imapreadlimit- <i>number</i>
<b>Example:</b>	/imapreadlimit-10	--imapreadlimit 20	/imapreadlimit-50

See also [/imap](#), [/imapmaxthreads](#), [/imapport](#), [/imapssl](#), and [/imapsslport](#).

## 39.27 /imapport

Sets the TCP port number used for the POA to communicate with IMAP clients when using a non-SSL connection. The default is 143. See [Section 36.2.3, “Supporting IMAP Clients,” on page 490](#).

	NetWare POA	Linux POA	Windows POA
<b>Syntax:</b>	/imapport- <i>port_number</i>	--imapport <i>port_number</i>	/imapport- <i>port_number</i>
<b>Example:</b>	/imapport-145	--imapport 146	/imapport-147

See also [/imap](#), [/imapmaxthreads](#), [/imapssl](#), [/imapsslport](#), and [/imapreadlimit](#).

## 39.28 /imapssl

Sets the availability of secure SSL communication between the POA and IMAP clients. Valid settings are enable and disable. See [Section 36.3.3, “Securing the Post Office with SSL Connections to the POA,”](#) on page 498.

	NetWare POA	Linux POA	Windows POA
<b>Syntax:</b>	<code>/imapssl-setting</code>	<code>--imapssl setting</code>	<code>/imapssl-setting</code>
<b>Example:</b>	<code>/imapssl-enable</code>	<code>--imapssl enable</code>	<code>/imapssl-enable</code>

See also [/imap](#), [/imapmaxthreads](#), [/imapport](#), [/imapsslport](#), and [/imapreadlimit](#).

## 39.29 /imapsslport

Sets the TCP port number used for the POA to communicate with IMAP clients when using an SSL connection. The default is 993. See [Section 36.2.3, “Supporting IMAP Clients,”](#) on page 490.

	NetWare POA	Linux POA	Windows POA
<b>Syntax:</b>	<code>/imapsslport-port_number</code>	<code>--imapsslport port_number</code>	<code>/imapsslport-port_number</code>
<b>Example:</b>	<code>/imapsslport-994</code>	<code>--imapsslport 995</code>	<code>/imapsslport-996</code>

See also [/imap](#), [/imapmaxthreads](#), [/imapport](#), [/imapssl](#), and [/imapreadlimit](#).

## 39.30 /incorrectloginattempts

Specifies the number of unsuccessful login attempts after which lockout occurs. The default is 5 attempts; valid values range from 3 to 10. See [Section 36.3.5, “Enabling Intruder Detection,”](#) on page 506.

	NetWare POA	Linux POA	Windows POA
<b>Syntax:</b>	<code>/incorrectloginattempts-number</code>	<code>--incorrectloginattempts number</code>	<code>/incorrectloginattempts-number</code>
<b>Example:</b>	<code>/incorrectloginattempts-3</code>	<code>--incorrectloginattempts 10</code>	<code>/incorrectloginattempts-10</code>

See also [/intruderlockout](#), [/attemptsresetinterval](#), and [/lockoutresetinterval](#).

## 39.31 /internalclientsssl

Sets the availability of secure SSL communication between the POA and GroupWise clients that are running inside your firewall. Valid values are enabled, required, and disabled. See [Section 36.3.3, “Securing the Post Office with SSL Connections to the POA,”](#) on page 498.

	NetWare POA	Linux POA	Windows POA
<b>Syntax:</b>	<code>/internalclientsssl-setting</code>	<code>--internalclientsssl setting</code>	<code>/internalclientsssl-setting</code>
<b>Example:</b>	<code>/internalclientsssl-enabled</code>	<code>--internalclientsssl required</code>	<code>/internalclientsssl-required</code>

See also [/certfile](#), [/keyfile](#), [/keypassword](#), and [/port](#).

## 39.32 /intruderlockout

Turns on intruder lockout processing, using defaults that can be overridden by the [/incorrectloginattempts](#), [/attemptsresetinterval](#), and [/lockoutresetinterval](#) switches. See [Section 36.3.5, “Enabling Intruder Detection,”](#) on page 506.

	NetWare POA	Linux POA	Windows POA
<b>Syntax:</b>	<code>/intruderlockout</code>	<code>--intruderlockout</code>	<code>/intruderlockout</code>

## 39.33 /ip

Binds the POA to a specific IP address when the server where it runs uses multiple IP addresses, such as in a clustering environment. The specified IP address is associated with all ports used by the POA (HTTP, IMAP, LDAP, and so on.) Without the `/ip` switch, the POA binds to all available IP addresses and users can access the post office through all available IP addresses. See [Section 36.1.4, “Binding the POA to a Specific IP Address,”](#) on page 483.

See also “[Editing Clustered Agent Startup Files](#)” in “[Novell Cluster Services on NetWare](#)” in the *GroupWise 7 Interoperability Guide*.

	NetWare POA	Linux POA	Windows POA
<b>Syntax:</b>	<code>/ip-IP_address</code> <code>/ip-“full_DNS_name”</code>	<code>--ip IP_address</code> <code>--ip “full_DNS_name”</code>	<code>/ip-IP_address</code> <code>/ip-“full_DNS_name”</code>
<b>Example</b>	<code>/ip-172.16.5.18</code> : <code>/ip-“poasvr.provo.novell.com”</code>	<code>--ip 172.16.5.18</code>  <code>--ip “poasvr.provo.novell.com”</code>	<code>/ip-172.16.5.18</code>  <code>/ip-“poasvr.provo.novell.com”</code>

See also [/cluster](#).

## 39.34 /keyfile

Specifies the full path to the private file used to provide secure SSL communication between the POA and other programs. See [Section 36.3.3, “Securing the Post Office with SSL Connections to the POA,”](#) on page 498.

	NetWare POA	Linux POA	Windows POA
<b>Syntax:</b>	<code>/keyfile-[svr\][vol:]dir\file</code> <code>/keyfile-\\svr\vol\dir\file</code>	<code>--keyfile /dir\file</code>	<code>/keyfile-[drive:]\dir\file</code> <code>/keyfile-\\svr\sharename\dir\file</code>

	NetWare POA	Linux POA	Windows POA
<b>Example:</b>	/keyfile-ssl\gw.key /keyfile-server2\sys\ssl\gw.key /keyfile-\\server2\sys\ssl\gw.key	--keyfile /certs/gw.key	/keyfile-ssl\gw.key /keyfile-m:\ssl\gw.key /keyfile-\\server2\c\ssl\gw.key

See also [/certfile](#) and [/keypassword](#).

## 39.35 /keypassword

Specifies the password used to encrypt the private SSL key file when it was created. See [Section 36.3.3, “Securing the Post Office with SSL Connections to the POA,”](#) on page 498.

	NetWare POA	Linux POA	Windows POA
<b>Syntax:</b>	/keypassword- <i>password</i>	--keypassword <i>password</i>	/keypassword- <i>password</i>
<b>Example:</b>	/keypassword-gwssl	--keypassword gwssl	/keypassword-gwssl

See also [/certfile](#) and [/keyfile](#).

## 39.36 /language

Specifies the language to run the POA in, using a two-letter language code as listed below. You must install the POA in the selected language in order for the POA to display in the selected language.

The initial default is the language used in the post office. If that language has not been installed, the second default is the language used by the operating system. If that language has not been installed, the third default is English. You only need to use this switch if you need to override these defaults.

	NetWare POA	Linux POA	Windows POA
<b>Syntax:</b>	/language- <i>code</i>	--language <i>code</i>	/language- <i>code</i>
<b>Example:</b>	/language-de	--language de	/language-fr

The table below lists the valid language codes. Contact your local Novell sales office for information about language availability.

Language	Language Code	Language	Language Code
Arabic	AR	Hungarian	MA
Chinese-Simplified	CS	Italian	IT
Chinese-Traditional	CT	Japanese	NI
Czechoslovakian	CZ	Korean	KR
Danish	DK	Norwegian	NO
Dutch	NL	Polish	PL

Language	Language Code	Language	Language Code
English-United States	US	Portuguese-Brazil	BR
Finnish	SU	Russian	RU
French-France	FR	Spanish	ES
German-Germany	DE	Swedish	SV
Hebrew	HE		

For more information, see [Chapter 7, “Multilingual GroupWise Systems,”](#) on page 105.

## 39.37 /ldapdisablepwdchg

Prevents GroupWise users from changing their LDAP passwords by using the Password dialog box in the GroupWise client. See [Section , “Enabling LDAP Authentication for a Post Office,”](#) on page 503.

NetWare POA	Linux POA	Windows POA
<b>Syntax:</b> /ldapdisablepwdchg	--ldapdisablepwdchg	/ldapdisablepwdchg

See also [/ldapiaddr](#), [/ldapport](#), [/ldapuser](#), [/ldappwd](#), [/ldapuserauthmethod](#), [/ldapsl](#), [/ldapslkey](#), and [/ldaptimeout](#).

## 39.38 /ldapiaddr

Specifies the LDAP server’s network address as either an IP address or a DNS hostname. You can specify multiple network addresses to provide failover capabilities for your LDAP servers. See [Section , “Specifying Failover LDAP Servers \(Non-SSL Only\),”](#) on page 505.

NetWare POA	Linux POA	Windows POA
<b>Syntax:</b> /ldapiaddr- <i>network_address</i>	--ldapiaddr <i>network_address</i>	/ldapiaddr- <i>network_address</i>
<b>Example</b>		
/ldapiaddr-172.16.5.18	--ldapiaddr 172.16.5.19	/ldapiaddr-172.16.5.20
: /ldapiaddr-server1 server2	--ldapiaddr server1 server2	/ldapiaddr-server1 server2

If you specify multiple LDAP servers, use a space between each address. When so configured, the POA tries to contact the first LDAP server in order to authenticate a user to GroupWise. If that LDAP server is down, the POA tries the next LDAP server in the list, and so on until it is able to authenticate.

See also [/ldapport](#), [/ldapuser](#), [/ldappwd](#), [/ldapuserauthmethod](#), [/ldapdisablepwdchg](#), [/ldapsl](#), [/ldapslkey](#), and [/ldaptimeout](#).



## 39.39 /ldapippooln

Specifies a pooled LDAP server's network address as either an IP address or a DNS hostname. As many as five LDAP servers can participate together as a pool; therefore, *n* ranges from 1 to 5. See [“Configuring a Pool of LDAP Servers” on page 504](#).

	NetWare POA	Linux POA	Windows POA
<b>Syntax:</b>	<code>/ldapippooln-network_address</code>	<code>--ldapippooln network_address</code>	<code>/ldapippooln-network_address</code>
<b>Example</b>	<code>/ldapippool1-172.16.5.18</code>	<code>--ldapippool1 172.16.5.18</code>	<code>/ldapippool1-172.16.5.18</code>
:	<code>/ldapippool2-server1</code>	<code>--ldapippool2 server1</code>	<code>/ldapippool2-server1</code>
	<code>/ldapippool3-172.16.5.19</code>	<code>--ldapippool3 172.16.5.19</code>	<code>/ldapippool3-172.16.5.19</code>

See also [/ldapportpooln](#), [/ldapsslpooln](#), [/ldapsslkeypooln](#), and [/ldappoolresetttime](#).

## 39.40 /ldappoolresetttime

Specifies the number of minutes between the time when the POA receives an error response from a pooled LDAP server and the time when that LDAP server is reinstated into the pool of available LDAP servers. The default is 5 minutes; valid values range from 1 to 30. See [“Configuring a Pool of LDAP Servers” on page 504](#).

	NetWare POA	Linux POA	Windows POA
<b>Syntax:</b>	<code>/ldappoolresetttime-minutes</code>	<code>--ldappoolresetttime minutes</code>	<code>/ldappoolresetttime-minutes</code>
<b>Example:</b>	<code>/ldappoolresetttime-10</code>	<code>--ldappoolresetttime 20</code>	<code>/ldappoolresetttime-30</code>

See also [/ldapippooln](#), [/ldapportpooln](#), [/ldapsslpooln](#), and [/ldapsslkeypooln](#).

## 39.41 /ldapport

Specifies the port number that the LDAP server listens on for authentication. The default is 389. See [Section 36.3.4, “Providing LDAP Authentication for GroupWise Users,” on page 501](#).

	NetWare POA	Linux POA	Windows POA
<b>Syntax:</b>	<code>/ldapport-port_number</code>	<code>--ldapport port_number</code>	<code>/ldapport-port_number</code>
<b>Example:</b>	<code>/ldapport-390</code>	<code>--ldapport 391</code>	<code>/ldapport-392</code>

See also [/ldapipaddr](#), [/ldapuser](#), [/ldappwd](#), [/ldapuserauthmethod](#), [/ldapdisablepwdchg](#), [/ldapssl](#), [/ldapsslkey](#), and [/ldaptimeout](#).

## 39.42 /ldapportpooln

Specifies the port number that pooled LDAP server *n* listens on for authentication. The default is 389. See [“Configuring a Pool of LDAP Servers” on page 504](#).

	NetWare POA	Linux POA	Windows POA
<b>Syntax:</b>	<code>/ldapportpooln-port</code>	<code>--ldapportpooln port</code>	<code>/ldapportpooln-port</code>
<b>Example:</b>	<code>/ldapportpool2-390</code>	<code>--ldapportpool3 391</code>	<code>/ldapportpool4-392</code>

See also [/ldapipooln](#), [/ldappoolresettime](#), [/ldapsslpooln](#), and [/ldapsslkeypooln](#).

## 39.43 /ldappwd

Provides the password for the LDAP user that the POA uses to log in to the LDAP server. See [Section 36.3.4, “Providing LDAP Authentication for GroupWise Users,”](#) on page 501.

	NetWare POA	Linux POA	Windows POA
<b>Syntax:</b>	<code>/ldappwd-LDAP_password</code>	<code>--ldappwd LDAP_password</code>	<code>/ldappwd-LDAP_password</code>
<b>Example:</b>	<code>/ldappwd-gwldap</code>	<code>--ldappwd gwldap</code>	<code>/ldappwd-gwldap</code>

See also [/ldapipaddr](#), [/ldapport](#), [/ldapuser](#), [/ldapuserauthmethod](#), [/ldapdisablepwdchg](#), [/ldapssl](#), [/ldapsslkey](#), and [/ldaptimeout](#).

## 39.44 /ldapssl

Indicates to the POA that the LDAP server it is logging in to is using SSL. See [Section 36.3.4, “Providing LDAP Authentication for GroupWise Users,”](#) on page 501.

	NetWare POA	Linux POA	Windows POA
<b>Syntax:</b>	<code>/ldapssl</code>	<code>--ldapssl</code>	<code>/ldapssl</code>

See also [/ldapipaddr](#), [/ldapport](#), [/ldapuser](#), [/ldappwd](#), [/ldapuserauthmethod](#), [/ldapdisablepwdchg](#), [/ldapsslkey](#) and [/ldaptimeout](#).

## 39.45 /ldapsslpooln

Indicates to the POA that the pooled LDAP server it is logging in to is using SSL. See [“Configuring a Pool of LDAP Servers”](#) on page 504.

	NetWare POA	Linux POA	Windows POA
<b>Syntax:</b>	<code>/ldapsslpooln</code>	<code>--ldapsslpooln</code>	<code>/ldapsslpooln</code>
<b>Example:</b>	<code>/ldapsslpool2</code>	<code>--ldapsslpool3</code>	<code>/ldapsslpool4</code>

See also [/ldapipooln](#), [/ldapportpooln](#), [/ldappoolresettime](#), and [/ldapsslkeypooln](#).

## 39.46 /ldapsslkey

Specifies the full path to the SSL key file used with LDAP authentication. See [Section 36.3.4, “Providing LDAP Authentication for GroupWise Users,”](#) on page 501.

	NetWare POA	Linux POA	Windows POA
<b>Syntax:</b>	<code>/ldapsslkey-[svr\][vol:]\dir\file</code> <code>/ldapsslkey-\\svr\vol\dir\file</code>	<code>--ldapsslkey /dir/file</code>	<code>/ldapsslkey-[drive:]\dir\file</code> <code>/ldapsslkey-</code> <code>\\svr\sharename\dir\file</code>
<b>Example</b> :	<code>/ldapsslkey-ldap\gwkey.der</code> <code>/ldapsslkey-</code> <code>server2\sys:ldap\gwkey.der</code> <code>/ldapsslkey-</code> <code>\\server2\sys\ldap\gwkey.der</code>	<code>--ldapsslkey /certs/</code> <code>gwkey.der</code>	<code>/ldapsslkey-ldap\gwkey.der</code> <code>/ldapsslkey-m:ldap\gwkey.der</code> <code>/ldapsslkey-</code> <code>\\server2\c\ldap\gwkey.der</code>

See also [/ldapipaddr](#), [/ldapport](#), [/ldapuser](#), [/ldappwd](#), [/ldapuserauthmethod](#), [/ldapdisablepwdchg](#), [/ldapssl](#) and [/ldaptimeout](#).

## 39.47 /ldapsslkeypooln

Specifies the full path to the SSL key file used with pooled LDAP server *n* for authentication. See [“Configuring a Pool of LDAP Servers”](#) on page 504.

	NetWare POA	Linux POA	Windows POA
<b>Syntax:</b>	<code>/ldapsslkeypooln-</code> <code>[svr\][vol:]\dir\file</code> <code>/ldapsslkeypooln-</code> <code>\\svr\vol\dir\file</code>	<code>--ldapsslkeypooln-/dir/file</code>	<code>/ldapsslkeypooln-[drive:]\dir\file</code> <code>/ldapsslkeypooln-</code> <code>\\svr\sharename\dir\file</code>
<b>Example</b> :	<code>/ldapsslkeypool4-</code> <code>ldap\gwkey.der</code> <code>/ldapsslkeypool4-</code> <code>svr2\sys:ldap\gwkey.der</code> <code>/ldapsslkeypool4-</code> <code>\\svr2\sys\ldap\gwkey.der</code>	<code>--ldapsslkeypool4 /certs/</code> <code>gwkey.der</code>	<code>/ldapsslkeypool4-</code> <code>ldap\gwkey.der</code> <code>/ldapsslkeypool4-</code> <code>m:ldap\gwkey.der</code> <code>/ldapsslkeypool4-</code> <code>\\svr2\c\ldap\gwkey.der</code>

See also [/ldapipooln](#), [/ldapportpooln](#), [/ldappoolresetime](#), and [/ldapsslpooln](#).

## 39.48 /ldaptimeout

Specifies the number of seconds that the POA connection to the LDAP server can be idle before the POA drops the connection. The default is 30 seconds. See [Section 36.3.4, “Providing LDAP Authentication for GroupWise Users,”](#) on page 501.

	NetWare POA	Linux POA	Windows POA
<b>Syntax:</b>	<code>/ldaptimeout-seconds</code>	<code>--ldaptimeout seconds</code>	<code>/ldaptimeout-seconds</code>
<b>Example:</b>	<code>/ldaptimeout-60</code>	<code>--ldaptimeout 70</code>	<code>/ldaptimeout-80</code>

See also [/ldapipaddr](#), [/ldapport](#), [/ldapuser](#), [/ldappwd](#), [/ldapuserauthmethod](#), [/ldapdisablepwdchg](#), [/ldapssl](#), and [/ldapsslkey](#).

## 39.49 /ldapuser

Specifies the username that the POA can use to log in to the LDAP server in order to authenticate GroupWise client users. See [Section 36.3.4, “Providing LDAP Authentication for GroupWise Users,”](#) on page 501.

	NetWare POA	Linux POA	Windows POA
<b>Syntax:</b>	<code>/ldapuser-LDAP_user_ID</code>	<code>--ldapuser LDAP_user_ID</code>	<code>/ldapuser-LDAP_user_ID</code>
<b>Example:</b>	<code>/ldapuser-GWAuth</code>	<code>--ldapuser GWAuth</code>	<code>/ldapuser-GWAuth</code>

See also [/ldapipaddr](#), [/ldapport](#), [/ldappwd](#), [/ldapuserauthmethod](#), [/ldapdisablepwdchg](#), [/ldapssl](#), and [/ldapsslkey](#), and [/ldaptimeout](#).

## 39.50 /ldapuserauthmethod

Specifies the LDAP user authentication method you want the POA to use when accessing an LDAP server. Valid settings are bind and compare. See [Section 36.3.4, “Providing LDAP Authentication for GroupWise Users,”](#) on page 501.

	NetWare POA	Linux POA	Windows POA
<b>Syntax:</b>	<code>/ldapuserauthmethod-method</code>	<code>--ldapuserauthmethod method</code>	<code>/ldapuserauthmethod-method</code>
<b>Example:</b>	<code>/ldapuserauthmethod-bind</code>	<code>--ldapuserauthmethod bind</code>	<code>/ldapuserauthmethod-compare</code>

See also [/ldapuser](#), [/ldapipaddr](#), [/ldapport](#), [/ldappwd](#), [/ldapdisablepwdchg](#), [/ldapssl](#), and [/ldapsslkey](#), and [/ldaptimeout](#).

## 39.51 /lockoutresetinterval

Specifies the length of time the user login is disabled after lockout. The default is 30 minutes; the minimum setting is 15; there is no maximum setting. The login can also be manually re-enabled in ConsoleOne in the GroupWise Account page of the User object. If `/lockoutresetinterval` is set to 0 (zero), the login must be re-enabled manually through ConsoleOne. See [Section 36.3.5, “Enabling Intruder Detection,”](#) on page 506.

	NetWare POA	Linux POA	Windows POA
<b>Syntax:</b>	<code>/lockoutresetinterval-minutes</code>	<code>--lockoutresetinterval minutes</code>	<code>/lockoutresetinterval-minutes</code>
<b>Example:</b>	<code>/lockoutresetinterval-15</code>	<code>--lockoutresetinterval 60</code>	<code>/lockoutresetinterval-90</code>

See also [/intruderlockout](#), [/incorrectloginattempts](#), and [/attemptsresetinterval](#).

## 39.52 /log

Specifies the directory where the POA stores its log files. The default location varies by platform.

---

NetWare:	<i>post_office\wpcso\ofs</i>
Linux:	<i>/var/log/novell/groupwise/post_office_name.poa</i>
Windows:	<i>post_office\wpcso\ofs</i>

---

For more information, see [Section 37.3, “Using POA Log Files,”](#) on page 538.

---

	NetWare POA	Linux POA	Windows POA
<b>Syntax:</b>	<i>/log-[svr\][vol:]\dir</i> <i>/log-\\svr\vol\dir</i>	<i>--log /dir</i>	<i>/log-[drive:]\dir</i> <i>/log-\\svr\sharename\dir</i>
<b>Example:</b>	<i>/log-\agt\log</i> <i>/log-\\server2\mail:\agt\log</i> <i>/log-\\server2\mail\agt\log</i>	<i>--log /gwsystem/logs</i>	<i>/log-\agt\log</i> <i>/log-m:\agt\log</i> <i>/log-\\server2\c\mail\agt\log</i>

---

Typically you would find multiple log files in the specified directory. The first 4 characters represent the date. The next 3 characters identify the agent. A three-digit extension allows for multiple log files created on the same day. For example, a log file named `0518poa.001` would indicate that it is a POA log file, created on May 18. If you restarted the POA on the same day, a new log file would be started, named `0518poa.002`.

See also [/loglevel](#), [/logdiskoff](#), [/logdays](#), and [/logmax](#).

## 39.53 /logdays

Specifies how many days to keep POA log files on disk. The default is 7 days. See [Section 37.3, “Using POA Log Files,”](#) on page 538.

---

	NetWare POA	Linux POA	Windows POA
<b>Syntax:</b>	<i>/logdays-days</i>	<i>--logdays days</i>	<i>/logdays-days</i>
<b>Example:</b>	<i>/logdays-5</i>	<i>--logdays 10</i>	<i>/logdays-14</i>

---

See also [/log](#), [/loglevel](#), [/logdiskoff](#), and [/logmax](#).

## 39.54 /logdiskoff

Turns off disk logging for the POA so no information about the functioning of the POA is stored on disk. The default is for logging to be turned on. See [Section 37.3, “Using POA Log Files,”](#) on page 538.

---

	NetWare POA	Linux POA	Windows POA
<b>Syntax:</b>	<i>/logdiskoff</i>	<i>--logdiskoff</i>	<i>/logdiskoff</i>

---

See also [/loglevel](#).

## 39.55 /loglevel

Controls the amount of information logged by the POA. Logged information is displayed in the log message box and written to the POA log file during the current agent session. The default is Normal, which displays only the essential information suitable for a smoothly running POA. Use Verbose to display the essential information, plus additional information helpful for troubleshooting. Verbose logging does not degrade POA performance, but log files saved to disk consume more disk space when verbose logging is in use. See [Section 37.3, “Using POA Log Files,” on page 538](#).

	NetWare POA	Linux POA	Windows POA
<b>Syntax:</b>	<code>/loglevel-level</code>	<code>--loglevel level</code>	<code>/loglevel-level</code>
<b>Example:</b>	<code>/loglevel-verbose</code>	<code>--loglevel verbose</code>	<code>/loglevel-verbose</code>

See also [/log](#), [/logdiskoff](#), [/logdays](#), and [/logmax](#).

## 39.56 /logmax

Sets the maximum amount of disk space for all POA log files. When the specified disk space is consumed, the POA deletes existing log files, starting with the oldest. The default is 65536 KB (100 MB). See [Section 37.3, “Using POA Log Files,” on page 538](#).

	NetWare POA	Linux POA	Windows POA
<b>Syntax:</b>	<code>/logmax-kilobytes</code>	<code>--logmax kilobytes</code>	<code>/logmax-kilobytes</code>
<b>Example:</b>	<code>/logmax-32000</code>	<code>--logmax 130000</code>	<code>/logmax-16000</code>

See also [/log](#), [/loglevel](#), [/logdiskoff](#), and [/logdays](#).

## 39.57 /maxappconns

Sets the maximum number of application connections allowed between the POA and the GroupWise clients run by GroupWise users. The default maximum number of application connections is 2048. See [Section 38.1.2, “Adjusting the Number of Connections for Client/Server Processing,” on page 549](#).

	NetWare POA	Linux POA	Windows POA
<b>Syntax:</b>	<code>/maxappconns-number</code>	<code>--maxappconns number</code>	<code>/maxappconns-number</code>
<b>Example:</b>	<code>/maxappconns-3072</code>	<code>--maxappconns 4096</code>	<code>/maxappconns-5120</code>

See also [/maxphysconns](#).

## 39.58 /maxphysconns

Sets the maximum number of physical TCP/IP connections allowed between the POA and the GroupWise clients run by GroupWise users. The default maximum number of physical connections is 1024. See [Section 38.1.2, “Adjusting the Number of Connections for Client/Server Processing,”](#) on page 549.

	NetWare POA	Linux POA	Windows POA
<b>Syntax:</b>	<code>/maxphysconns-number</code>	<code>--maxphysconns number</code>	<code>/maxphysconns-number</code>
<b>Example:</b>	<code>/maxphysconns-2048</code>	<code>--maxphysconns 4096</code>	<code>/maxphysconns-5120</code>

See also [/maxappconns](#).

## 39.59 /mtpinipaddr

Specifies the network address of the server where the POA runs, as either an IP address or a DNS hostname. See [Section , “Using TCP/IP Links between the Post Office and the Domain,”](#) on page 481.

	NetWare POA	Linux POA	Windows POA
<b>Syntax:</b>	<code>/mtpinipaddr-network_addr</code>	<code>--mtpinipaddr network_addr</code>	<code>/mtpinipaddr-network_addr</code>
<b>Example:</b>	<code>/mtpinipaddr-172.16.5.18</code>	<code>--mtpinipaddr 172.16.5.19</code>	<code>/mtpinipaddr-172.16.5.20</code>
	<code>/mtpinipaddr-server1</code>	<code>--mtpinipaddr server2</code>	<code>/mtpinipaddr-server3</code>

See also [/mtpinport](#), [/mtpoutipaddr](#), [/mtpoutport](#), [/mtpsendmax](#), and [/nomtp](#).

## 39.60 /mtpinport

Sets the message transfer port number the POA listens on for messages from the MTA. The default is 7101. See [Section , “Using TCP/IP Links between the Post Office and the Domain,”](#) on page 481.

	NetWare POA	Linux POA	Windows POA
<b>Syntax:</b>	<code>/mtpinport-port_number</code>	<code>--mtpinport port_number</code>	<code>/mtpinport-port_number</code>
<b>Example:</b>	<code>/mtpinport-7201</code>	<code>--mtpinport 7202</code>	<code>/mtpinport-7203</code>

See also [/mtpinipaddr](#), [/mtpoutipaddr](#), [/mtpoutport](#), [/mtpsendmax](#), and [/nomtp](#).

## 39.61 /mtpoutipaddr

Specifies the network address of the server where the MTA for the domain runs, as either an IP address or a DNS hostname. See [Section , “Using TCP/IP Links between the Post Office and the Domain,”](#) on page 481.

	NetWare POA	Linux POA	Windows POA
<b>Syntax:</b>	<code>/mtpoutipaddr- network_address</code>	<code>--mtpoutipaddr network_address</code>	<code>/mtpoutipaddr- network_address</code>
<b>Example:</b>	<code>/mtpoutipaddr-172.16.5.18</code> <code>/mtpoutipaddr-server2</code>	<code>--mtpoutipaddr 172.16.5.19</code> <code>--mtpoutipaddr server3</code>	<code>/mtpoutipaddr-172.16.5.19</code> <code>/mtpoutipaddr-server4</code>

See also [/mtpinipaddr](#), [/mtpinport](#), [/mtpoutport](#), [/mtpsendmax](#), and [/nomtp](#).

## 39.62 /mtpoutport

Specifies the message transfer port number the MTA listens on for messages from the POA. The default is 7100. See [Section , “Using TCP/IP Links between the Post Office and the Domain,” on page 481](#).

	NetWare POA	Linux POA	Windows POA
<b>Syntax:</b>	<code>/mtpoutport-port_number</code>	<code>--mtpoutport port_number</code>	<code>/mtpoutport-port_number</code>
<b>Example:</b>	<code>/mtpoutport-7200</code>	<code>--mtpoutport 7300</code>	<code>/mtpoutport-7400</code>

See also [/mtpinipaddr](#), [/mtpinport](#), [/mtpoutipaddr](#), [/mtpsendmax](#), and [/nomtp](#).

## 39.63 /mtpsendmax

Sets the maximum size in megabytes for messages being sent outside the post office. By default, messages of any size can be transferred to the MTA. See [Section 36.2.8, “Restricting Message Size between Post Offices,” on page 495](#).

	NetWare POA	Linux POA	Windows POA
<b>Syntax:</b>	<code>/mtpsendmax-megabytes</code>	<code>--mtpsendmax megabytes</code>	<code>/mtpsendmax-megabytes</code>
<b>Example:</b>	<code>/mtpsendmax-2</code>	<code>--mtpsendmax 4</code>	<code>/mtpsendmax-6</code>

See also [/mtpinipaddr](#), [/mtpinport](#), [/mtpoutipaddr](#), [/mtpoutport](#), and [/nomtp](#).

## 39.64 /mtpssl

Sets the availability of secure SSL communication between the POA and its MTA. Valid settings are enabled and disabled. See [Section 36.3.3, “Securing the Post Office with SSL Connections to the POA,” on page 498](#).

	NetWare POA	Linux POA	Windows POA
<b>Syntax:</b>	<code>/mtpssl-setting</code>	<code>--mtpssl setting</code>	<code>/mtpssl-setting</code>
<b>Example:</b>	<code>/mtpssl-enabled</code>	<code>--mtpssl enabled</code>	<code>/mtpssl-enabled</code>



See also [/certfile](#), [/keyfile](#) and [/keypassword](#).

## 39.65 /name

Specifies the object name of the POA object in the post office. If you have multiple POAs configured for the same post office, you must use this switch to specify which POA configuration to use when the POA starts. Several useful configurations include multiple POAs for a single post office, as described in the following sections:

- ◆ [Section 38.1.3, “Configuring a Dedicated Client/Server POA,” on page 550](#)
- ◆ [Section 38.2.2, “Configuring a Dedicated Message File Processing POA,” on page 553](#)
- ◆ [Section 38.3.2, “Configuring a Dedicated Indexing POA,” on page 556](#)
- ◆ [Section 38.4.2, “Configuring a Dedicated Database Maintenance POA,” on page 560](#)

	NetWare POA	Linux POA	Windows POA
<b>Syntax:</b>	<code>/name-object_name</code>	<code>--name object_name</code>	<code>/name-object_name</code>
<b>Example:</b>	<code>/name-POA2</code>	<code>--name POA2</code>	<code>/name-POA2</code>

## 39.66 /noada

Disables the POA admin thread. For an explanation of the POA admin thread, see [Section , “POA Admin Thread Status Box,” on page 519](#).

The POA admin thread must run for at least one POA for each post office. However, it can be disabled for POAs with specialized functioning where the database update and repair activities of the POA admin thread could interfere with other, more urgent processing.

	NetWare POA	Linux POA	Windows POA
<b>Syntax:</b>	<code>/noada</code>	<code>--noada</code>	<code>/noada</code>

Historical Note: In GroupWise 5.2 and earlier, a separate agent, the Administration Agent (ADA), handled the functions now consolidated into the POA admin thread. Hence the switch name, `/noada`.

## 39.67 /nocache

Disables database caching. The default is for caching to be turned on. Use this switch if your backup system cannot back up open files.

	NetWare POA	Linux POA	Windows POA
<b>Syntax:</b>	<code>/nocache</code>	<code>--nocache</code>	<code>/nocache</code>

## 39.68 /noconfig

Ignores any configuration information provided for the POA in ConsoleOne and uses only settings from the POA startup file. The default is for the POA to use the information provided in ConsoleOne, overridden as needed by settings provided in the startup file or on the command line.

NetWare POA	Linux POA	Windows POA
<b>Syntax:</b> /noconfig	--noconfig	/noconfig

## 39.69 /noerrormail

Prevents problem files from being sent to the GroupWise administrator. The default is for error mail to be sent to the administrator. See [Section 37.7, “Notifying the GroupWise Administrator,” on page 544](#).

NetWare POA	Linux POA	Windows POA
<b>Syntax:</b> /noerrormail	--noerrormail	/noerrormail

## 39.70 /nogwchk

Turns off Mailbox/Library Maintenance processing for the POA. The default is for the POA to perform Mailbox/Library Maintenance tasks requested from ConsoleOne and configured as POA scheduled events.

NetWare POA	Linux POA	Windows POA
<b>Syntax:</b> /nogwchk	--nogwchk	/nogwchk

See also [/gwchkthreads](#).

## 39.71 /noldapx

Configures the NetWare POA to look up users in eDirectory by their e-mail addresses instead of by their distinguished names. This allows LDAP authentication to be done against external trees. This is accomplished by preventing the LDAPX NLM from loading on the NetWare server where the POA is running

NetWare POA	Linux POA	Windows POA
<b>Syntax:</b> /noldapx	N/A	N/A

See also [/ldapipaddr](#), [/ldappport](#), [/ldapuser](#), [/ldappwd](#), [/ldapuserauthmethod](#), [/ldapdisablepwdchg](#), [/ldapssl](#), [/ldapsslkey](#), and [/ldaptimeout](#).

## 39.72 /nomf

Turns off all message file processing for the POA. The default is for the POA to process all message files.

Two specialized configurations that require turning off message files are described in [Section 38.1.3, “Configuring a Dedicated Client/Server POA,”](#) on page 550 and [Section 38.3.2, “Configuring a Dedicated Indexing POA,”](#) on page 556.

	NetWare POA	Linux POA	Windows POA
<b>Syntax:</b>	/nomf	--nomf	/nomf

See also [/nomfhigh](#) and [/nomflow](#).

## 39.73 /nomfhigh

Turns off processing high priority messages files (message queues 0 and 1). For information about message queues, see “[Post Office Directory](#)” in *GroupWise 7 Troubleshooting 3: Message Flow and Directory Structure*.

	NetWare POA	Linux POA	Windows POA
<b>Syntax:</b>	/nomfhigh	--nomfhigh	/nomfhigh

See also [/nomf](#) and [/nomflow](#).

## 39.74 /nomflow

Turns off processing lower priority messages files (message queues 2 through 7). For information about message queues, see “[Post Office Directory](#)” in *GroupWise 7 Troubleshooting 3: Message Flow and Directory Structure*.

	NetWare POA	Linux POA	Windows POA
<b>Syntax:</b>	/nomflow	--nomflow	/nomflow

See also [/nomf](#) and [/nomfhigh](#).

## 39.75 /nomtp

Disables Message Transfer Protocol, so that a TCP/IP link cannot be used between the POA and the MTA. See [Section 36.1.3, “Changing the Link Protocol between the Post Office and the Domain,”](#) on page 481.

	NetWare POA	Linux POA	Windows POA
<b>Syntax:</b>	/nomtp	--nomtp	/nomtp

See also [/mtpinipaddr](#), [/mtpinport](#), [/mtpoutipaddr](#), [/mtpoutport](#), and [/mtpsendmax](#).

## 39.76 /nonuu

Disables nightly user upkeep. See [Section 36.4.3, “Performing Nightly User Upkeep,” on page 513.](#)

NetWare POA	Linux POA	Windows POA
<b>Syntax:</b> /nonuu	--nonuu	/nonuu

See also [/nuuoffset](#).

## 39.77 /noqf

Disables the periodic QuickFinder™ indexing done by the POA. The default is for periodic indexing to be turned on. See [Section 38.3.1, “Regulating Indexing,” on page 555.](#)

NetWare POA	Linux POA	Windows POA
<b>Syntax:</b> /noqf	--noqf	/noqf

See also [/qfinterval](#), [/qfintervalinminute](#), [/qfbaseoffset](#), and [/qfbaseoffsetinminute](#).

## 39.78 /nordab

Disables daily generation of the system Address Book for Remote users. See [Section 36.4.3, “Performing Nightly User Upkeep,” on page 513.](#)

NetWare POA	Linux POA	Windows POA
<b>Syntax:</b> /nordab	--nordab	/nordab

See also [/rdaboffset](#).

## 39.79 /norecover

Disables automatic database recovery. The default is for automatic database recovery to be turned on.

If the POA detects a problem with a database when automatic database recovery has been turned off, the POA notifies the administrator, but it does not recover the problem database. The administrator can then recover or rebuild the database as needed. See [Chapter 26, “Maintaining Domain and Post Office Databases,” on page 377.](#)

Two specialized configurations that require turning off automatic database recovery are described in [Section 38.1.3, “Configuring a Dedicated Client/Server POA,” on page 550](#) and [Section 38.3.2, “Configuring a Dedicated Indexing POA,” on page 556.](#)

NetWare POA	Linux POA	Windows POA
<b>Syntax:</b> /norecover	--norecover	/norecover

## 39.80 /nosnmp

Disables SNMP for the POA. The default is to have SNMP enabled. See [Section 37.6, “Using an SNMP Management Console,” on page 540.](#)

NetWare POA	Linux POA	Windows POA
<b>Syntax:</b> /nosnmp	--nosnmp	/nosnmp

## 39.81 /notcpip

Disables TCP/IP communication for the POA. The default is to have TCP/IP communication enabled. Use this switch if you do not want this POA to communicate with GroupWise clients using TCP/IP.

NetWare POA	Linux POA	Windows POA
<b>Syntax:</b> /notcpip	--notcpip	/notcpip

Two specialized configurations that require turning off automatic database recovery are described in [Section 38.2.2, “Configuring a Dedicated Message File Processing POA,” on page 553](#) and [Section 38.3.2, “Configuring a Dedicated Indexing POA,” on page 556.](#)

## 39.82 /nuuoffset

Specifies the number of hours after midnight for the POA to start performing user upkeep. The default is 1 hour; valid values range from 0 to 23. See [Section 36.4.3, “Performing Nightly User Upkeep,” on page 513.](#)

NetWare POA	Linux POA	Windows POA
<b>Syntax:</b> /nuuoffset- <i>hours</i>	--nuuoffset <i>hours</i>	/nuuoffset- <i>hours</i>
<b>Example:</b> /nuuoffset-2	--nuuoffset 3	/nuuoffset-4

See also [/nonuu](#).

## 39.83 /password

Provides the password for the POA to use when accessing post offices or document storage areas on remote servers. You can also provide user and password information on the Post Office Settings page in ConsoleOne.

NetWare POA	Linux POA	Windows POA
<b>Syntax:</b> /password- <i>NetWare_password</i>	--password <i>network_password</i>	/password- <i>network_password</i>
<b>Example</b> /password-GWise :	--password GWise	/password-GWise

See also [/user](#) and [/dn](#).

## 39.84 /port

Sets the TCP port number used for the POA to communicate with GroupWise clients in client/server access mode. The default is 1677. See [Section 36.2.1, “Using Client/Server Access to the Post Office,”](#) on page 486.

	NetWare POA	Linux POA	Windows POA
<b>Syntax:</b>	<code>/port-port_number</code>	<code>--port port_number</code>	<code>/port-port_number</code>
<b>Example:</b>	<code>/port-1678</code>	<code>--port 1679</code>	<code>/port-1680</code>

See also [/ip](#).

## 39.85 /primingmax

Sets the maximum number of TCP handler threads that POA can use for priming users' Caching mailboxes. The default is 20 per cent. See [Section 36.2.7, “Supporting Forced Mailbox Caching,”](#) on page 494.

	NetWare POA	Linux POA	Windows POA
<b>Syntax:</b>	<code>/primingmax-percentage</code>	<code>--primingmax percentage</code>	<code>/primingmax-percentage</code>
<b>Example:</b>	<code>/primingmax-40</code>	<code>--primingmax 50</code>	<code>/primingmax-60</code>

See also [/tcpthreads](#).

## 39.86 /qfbaseoffset

Specifies the number of hours after midnight for the POA to start its indexing cycle as specified by the [/qfinterval](#) or [/qfintervalinminute](#) switch. The default is 20 hours (meaning at 8:00 p.m.); valid values range from 0 to 23. See [Section 38.3.1, “Regulating Indexing,”](#) on page 555.

	NetWare POA	Linux POA	Windows POA
<b>Syntax:</b>	<code>/qfbaseoffset-hours</code>	<code>--qfbaseoffset hours</code>	<code>/qfbaseoffset-hours</code>
<b>Example:</b>	<code>/qfbaseoffset-1</code>	<code>--qfbaseoffset 2</code>	<code>/qfbaseoffset-3</code>

See also [/qfbaseoffsetinminute](#), [/qfinterval](#), [/qfintervalinminute](#), and [/noqf](#).

## 39.87 /qfbaseoffsetinminute

Specifies the number of minutes after midnight for the POA to start its indexing cycle as specified by the [/qfinterval](#) or [/qfintervalinminute](#) switch. The default is 20 hours (1200 minutes, meaning at 8:00 p.m.). The maximum setting is 1440 (24 hours). See [Section 38.3.1, “Regulating Indexing,”](#) on page 555.

	NetWare POA	Linux POA	Windows POA
<b>Syntax:</b>	<code>/qfbaseoffsetinminute- minutes</code>	<code>--qfbaseoffsetinminute <i>minutes</i></code>	<code>/qfbaseoffsetinminute-<i>minutes</i></code>
<b>Example:</b>	<code>/qfbaseoffset-30</code>	<code>--qfbaseoffset 45</code>	<code>/qfbaseoffset-90</code>

See also [/qfbaseoffset](#), [/qfinterval](#), [/qfintervalinminute](#), and [/noqf](#).

## 39.88 /qfdeleteold

Deletes previous versions of QuickFinder `.idx` and `.inc` files to conserve disk space during periods of heavy indexing. In general, it is applicable for use only with `/qflevel=1`, where indexing activities are a lower priority task than user activities in their mailboxes. See [“Reclaiming Disk Space” on page 559](#).

	NetWare POA	Linux POA	Windows POA
<b>Syntax:</b>	<code>/qfdeleteold</code>	<code>--qfdeleteold</code>	<code>/qfdeleteold</code>

See also [/qflevel](#), [/qfnolib](#), [/qfnopreproc](#), [/qfnousers](#), [/qfusefidbeg](#), and [/qfusefidend](#).

## 39.89 /qfinterval

Specifies the interval in hours for the POA to update the QuickFinder indexes in the post office. The default is 24 hours. See [Section 38.3.1, “Regulating Indexing,” on page 555](#).

	NetWare POA	Linux POA	Windows POA
<b>Syntax:</b>	<code>/qfinterval-<i>hours</i></code>	<code>--qfinterval <i>hours</i></code>	<code>/qfinterval-<i>hours</i></code>
<b>Example:</b>	<code>/qfinterval-12</code>	<code>--qfinterval-6</code>	<code>/qfinterval-2</code>

See also [/qfbaseoffset](#), [/qfbaseoffsetinminute](#), [/qfintervalinminute](#), and [/noqf](#).

## 39.90 /qfintervalinminute

Specifies the interval in minutes for the POA to update the QuickFinder indexes in the post office. The default is 24 hours (1440 minutes). See [Section 38.3.1, “Regulating Indexing,” on page 555](#).

	NetWare POA	Linux POA	Windows POA
<b>Syntax:</b>	<code>/qfintervalinminute-<i>minutes</i></code>	<code>--qfintervalinminute <i>minutes</i></code>	<code>/qfintervalinminute-<i>minutes</i></code>
<b>Example:</b>	<code>/qfintervalinminute-90</code>	<code>--qfintervalinminute 30</code>	<code>/qfintervalinminute-120</code>

See also [/qfinterval](#), [/qfbaseoffset](#), [/qfbaseoffsetinminute](#), and [/noqf](#).

## 39.91 /qflevel

Customizes the way the POA performs indexing. Valid levels are 0 through 3 and 999. See [“Determining Indexing Priority” on page 558](#)

	NetWare POA	Linux POA	Windows POA
<b>Syntax:</b>	/qflevel- <i>level</i>	--qflevel <i>level</i>	/qflevel- <i>level</i>
<b>Example:</b>	/qflevel-1	--qflevel 3	/qflevel-999

The following table describes the functionality of each level:

**Table 39-2** QuickFinder Indexing Priority Levels

Priority Level	Description
0	Index a maximum of 1000 items at a time, rather than the default of 500.
1	Index a maximum of 500 items at time using a low priority thread. This keeps frequent daytime indexing cycles from interfering with users' activities in their mailboxes.
2	Index a maximum of 1000 items at a time using a medium priority thread. This allows additional items in each database to be processed in each indexing cycle. Use of a medium priority thread makes indexing more important than some user activities in their mailboxes. Users might notice some slowness in response from the GroupWise client.
3	Index a maximum of 2000 items at a time using a high priority thread. Use of a high priority thread makes indexing more important than many users activities in their mailboxes. Users will notice some slowness in response from the GroupWise client. This is warranted only when the completion of the indexing immediately is extremely important.
999	Index constantly until all databases have been indexed, then wait until the next indexing cycle set on the QuickFinder property page of the POA object before starting to index again.

See also [/qfdeleteold](#), [/qfnolib](#)s, [/qfnopreproc](#), [/qfnousers](#), [/qfusefidbeg](#), and [/qfuserfidend](#).

## 39.92 /qfnolib

Suppresses QuickFinder indexing of documents in libraries in favor of indexing user mailbox contents. For full suppression, use [/qfnopreproc](#) as well. See [“Determining What to Index” on page 558](#)

	NetWare POA	Linux POA	Windows POA
<b>Syntax:</b>	/qfnolib	--qfnolib	/qfnolib

See also [/qfdeleteold](#), [/qflevel](#), [/qfnopreproc](#), [/qfnousers](#), [/qfusefidbeg](#), and [/qfuserfidend](#).



## 39.93 /qfnopreproc

Suppresses generation of document word lists that are normally written to user databases when libraries are indexed. Use with /qfnolib. See “Determining What to Index” on page 558.

NetWare POA	Linux POA	Windows POA
<b>Syntax:</b> /qfnopreproc	--qfnopreproc	/qfnopreproc

See also /qfdeleteold, /qflevel, /qfnolib, /qfnouser, /qfusefidbeg, and /qfusefidend.

## 39.94 /qfnousers

Suppresses QuickFinder indexing of user mailbox box contents in favor of indexing documents in libraries. See “Determining What to Index” on page 558.

NetWare POA	Linux POA	Windows POA
<b>Syntax:</b> /qfnousers	--qfnousers	/qfnouser

See also /qfdeleteold, /qflevel, /qfnolib, /qfnopreproc, /qfusefidbeg, and /qfusefidend.

## 39.95 /qfusefidbeg

Specifies the beginning of a range of FIDs associated with user databases (`userxxx.db`) that you want to index. The `xxx` in the user database filename is the FID. To determine what FIDs are in use, list the contents of the `ofuser` directory in the post office directory. See “Determining What to Index” on page 558.

NetWare POA	Linux POA	Windows POA
<b>Syntax:</b> /qfusefidbeg- <i>fid</i>	--qfusefidbeg <i>fid</i>	/qfusefidbeg- <i>fid</i>
<b>Example:</b> /qfusefidbeg-417	--qfusefidbeg 7ck	/qfusefidbeg-7j6

See also /qfdeleteold, /qflevel, /qfnolib, /qfnopreproc, /qfnouser, and /qfusefidend.

## 39.96 /qfusefidend

Specifies the end of a range of FIDs associated with user databases (`userxxx.db`) that you want to index. The `xxx` in the user database filename is the FID. To determine what FIDs are in use, list the contents of the `ofuser` directory in the post office directory. See “Determining What to Index” on page 558.

NetWare POA	Linux POA	Windows POA
<b>Syntax:</b> /qfusefidend- <i>fid</i>	--qfusefidend <i>fid</i>	/qfusefidend- <i>fid</i>
<b>Example:</b> /qfusefidend-u5p	--qfusefidend x9c	/qfusefidend-zzf

If you want to index just one user database, use the same FID with the /qfuserfidbeg switch and the /qfuserfidend switch. To determine a user's FID, click Help > About GroupWise in the GroupWise client. In Online mode, the FID is displayed after the username. In Caching or Remote mode, the FID is the last three characters of the Caching or Remote directory (for example, c:\novell\groupwise\gwstr7bh).

See also [/qfdeleteold](#), [/qflevel](#), [/qfnolib](#), [/qfnopreproc](#), [/qfnousers](#), and [/qfuserfidbeg](#).

## 39.97 /rdaboffset

Specifies the number of hours after midnight for the POA to generate the daily copy of the system Address Book for Remote users. The default is 0; valid values range from 0 to 23. See [Section 36.4.3, "Performing Nightly User Upkeep,"](#) on page 513.

	NetWare POA	Linux POA	Windows POA
<b>Syntax:</b>	<code>/rdaboffset-hours</code>	<code>--rdaboffset hours</code>	<code>/rdaboffset-hours</code>
<b>Example:</b>	<code>/rdaboffset-2</code>	<code>--rdaboffset 3</code>	<code>/rdaboffset-4</code>

See also [/nordab](#).

## 39.98 /rights

Verifies that the POA has the required network rights or permissions to all directories where it needs access in the post office directory.

When started with this switch, the POA lists directories it is checking, which can be a lengthy process. Use this switch on an as needed basis, not in the POA startup file. If the POA encounters inadequate rights or permissions, it indicates the problem and shuts down.

	NetWare POA	Linux POA	Windows POA
<b>Syntax:</b>	<code>/rights</code>	<code>--rights</code>	<code>/rights</code>

## 39.99 --show

Starts the Linux POA with a server console interface similar to that provided for the NetWare and Windows POAs. This user interface requires that the X Window System and Open Motif be running on the Linux server.

The --show switch cannot be used in the POA startup file. Therefore, the POA never runs with a user interface if it is started automatically whenever the server restarts.

	NetWare POA	Linux POA	Windows POA
<b>Syntax:</b>	N/A	<code>--show</code>	N/A

## 39.100 /sleep

Sets how long NetWare POA threads remain dormant when the CPU utilization threshold has been exceeded. The default is 100 milliseconds. See [Section 38.5, “Optimizing CPU Utilization for the NetWare POA,”](#) on page 562.

	NetWare POA	Linux POA	Windows POA
<b>Syntax:</b>	<code>/sleep-milliseconds</code>	N/A	N/A
<b>Example:</b>	<code>/sleep-300</code>	N/A	N/A

See also [/cpu](#).

## 39.101 /soap

Enables SOAP so that the POA can communicate with SOAP clients. Valid settings are enabled and disabled. See [Section 36.2.4, “Supporting SOAP Clients,”](#) on page 491.

	NetWare POA	Linux POA	Windows POA
<b>Syntax:</b>	<code>/soap-enabled or disabled</code>	<code>--soap enabled or disabled</code>	<code>/soap-enabled or disabled</code>
<b>Example:</b>	<code>/soap-enabled</code>	<code>--soap enabled</code>	<code>/soap-disabled</code>

See also [/soapmaxthreads](#), [/soapport](#), [/soapsizelimit](#), [soapssl](#), and [/soapthreads](#).

## 39.102 /soapmaxthreads

Specifies the maximum number of SOAP threads the POA can create to service SOAP clients. The default is 6; the maximum is 20. This setting is appropriate for most systems. See [Section 36.2.4, “Supporting SOAP Clients,”](#) on page 491.

	NetWare POA	Linux POA	Windows POA
<b>Syntax:</b>	<code>/soapmaxthreads-number</code>	<code>--soapmaxthreads number</code>	<code>/soapmaxthreads-number</code>
<b>Example:</b>	<code>/soapmaxthreads-5</code>	<code>--soapmaxthreads 10</code>	<code>/soapmaxthreads-20</code>

See also [/soap](#), [/soapport](#), [/soapsizelimit](#), [soapssl](#), and [/soapthreads](#).

## 39.103 /soapport

Sets the TCP port number used for the POA to communicate with SOAP clients. The default is 7191. See [Section 36.2.4, “Supporting SOAP Clients,”](#) on page 491.

	NetWare POA	Linux POA	Windows POA
<b>Syntax:</b>	<code>/soapport-port_number</code>	<code>--soapport port_number</code>	<code>/soapport-port_number</code>
<b>Example:</b>	<code>/soapport-145</code>	<code>--soapport 146</code>	<code>/soapport-147</code>

See also [/soap](#), [/soapmaxthreads](#), [/soapsizelimit](#), [soapssl](#), and [/soapthreads](#).

## 39.104 /soapsizelimit

Sets the maximum amount of data that the POA can return in a single request from a SOAP client. The default is 1024 KB (1 MB), which is the recommended setting.

	NetWare POA	Linux POA	Windows POA
<b>Syntax:</b>	<code>/soapsizelimit-kilobytes</code>	<code>--soapsizelimit kilobytes</code>	<code>/soapsizelimit-kilobytes</code>
<b>Example:</b>	<code>/soapsizelimit-2048</code>	<code>--soapsizelimit 2048</code>	<code>/soapsizelimit-2048</code>

See also [/soap](#), [/soapmaxthreads](#), [/soapport](#), [soapssl](#), and [/soapthreads](#).

## 39.105 /soapssl

Sets the availability of secure SSL communication between the POA and SOAP clients. Valid settings are enable and disable. See [Section 36.3.3, “Securing the Post Office with SSL Connections to the POA,”](#) on page 498.

	NetWare POA	Linux POA	Windows POA
<b>Syntax:</b>	<code>/soapssl-setting</code>	<code>--soapssl setting</code>	<code>/soapssl-setting</code>
<b>Example:</b>	<code>/soapssl-enable</code>	<code>--soapssl enable</code>	<code>/soapssl-enable</code>

See also [/soap](#), [/soapmaxthreads](#), [/soapport](#), [/soapsizelimit](#), and [/soapthreads](#).

## 39.106 /soapthreads

Sets the initial number of SOAP threads that the POA starts to service SOAP clients. The default is 3. The POA automatically starts additional threads as needed. See [Section 36.2.4, “Supporting SOAP Clients,”](#) on page 491.

	NetWare POA	Linux POA	Windows POA
<b>Syntax:</b>	<code>/soapthreads-number</code>	<code>--soapthreads number</code>	<code>/soapthreads-number</code>
<b>Example:</b>	<code>/soapthreads-10</code>	<code>--soapthreads 20</code>	<code>/soapthreads-30</code>

See also [/soap](#), [/soapmaxthreads](#), [/soapport](#), [/soapsizelimit](#), and [/soapssl](#).

## 39.107 /tcpthreads

Specifies the maximum number of TCP handler threads the POA can create to service client/server requests. The default is 6; valid values range from 1 to 40. Plan on about one TCP handler thread per 20-30 client/server users. See [Section 38.1.1, “Adjusting the Number of POA Threads for Client/Server Processing,”](#) on page 547.

	NetWare POA	Linux POA	Windows POA
<b>Syntax:</b>	<code>/tcpthreads-number</code>	<code>--tcpthreads number</code>	<code>/tcpthreads-number</code>
<b>Example:</b>	<code>/tcpthreads-10</code>	<code>--tcpthreads 20</code>	<code>/tcpthreads-20</code>

See also [/primingmax](#).

## 39.108 /threads

Specifies the maximum number of message handler threads the POA can create. The default is 8; valid values range from 1 to 30. See [Section 38.2.1, “Adjusting the Number of POA Threads for Message File Processing,”](#) on page 552.

	NetWare POA	Linux POA	Windows POA
<b>Syntax:</b>	<code>/threads-number</code>	<code>--threads number</code>	<code>/threads-number</code>
<b>Example:</b>	<code>/threads-10</code>	<code>--threads 20</code>	<code>/threads-30</code>

## 39.109 /user

Provides the network user ID for the POA to use when accessing post offices and/or document storage areas on remote servers. You can also provide user and password information on the Post Office Settings page in ConsoleOne. For the NetWare POA, see “[Creating a NetWare Account for Agent Access \(Optional\)](#)” in “[Installing GroupWise Agents](#)” in the *GroupWise 7 Installation Guide*.

	NetWare POA	Linux POA	Windows POA
<b>Syntax:</b>	<code>/user-eDirectory_user_ID</code>	<code>--user Linux_user_ID</code>	<code>/user-Windows_user_ID</code>
<b>Example:</b>	<code>/user-GWAgents</code>	<code>--user GWAgents</code>	<code>/user-GWAgents</code>

**NetWare:** The `eDirectory_user_ID` is a user that the POA can use to log in to the remote NetWare server.

**Linux:** On OES Linux, the `Linux_user_ID` is a LUM-enabled user that the POA can use to log in to the remote OES Linux server. On SLES Linux, it is a standard Linux user.

**Windows:** The `Windows_user_ID` is a user that the POA can use to log in to the remote Windows server.

See also [/password](#) and [/dn](#).

**Windows Note:** The Windows POA gains access to the post office directory when it starts. However, a particular user might attempt to access a remote document storage area to which the POA does not yet have a drive mapping available. By default, the POA attempts to map a drive using the same user ID and password it used to access the post office directory. If the user ID and password for the remote storage area are different from the post office, then use the `/user` and `/password` switches to specify the needed user ID and password. You can also provide user and password information on

the Post Office Settings page in ConsoleOne. However, it is preferable to use the same user ID and password on all servers where the POA needs access.